1950

GEN

ALLEN COUNTY PUBLIC LIBRARY
3 1833 01862 9995

GC
974.802
C35WI,
1950

D. L. Grove
May 11, 1949

IBM 30573

Digitized by the Internet Archive
in 2011 with funding from
E-Yearbook.com

http://www.archive.org/details/conococheague1950wils

In A.D. nineteen hundred forty-six,
A band of mayds for pilgrimage did mix;
Four yeres travel thoughte they to make,
And al for faire Learninges swet sake.

The thirde season longe of thir journeye,
A chronicle of it they thought should be;
They laboured muche and harde it to write,
Now hopen they ye in it find delyghte.

The Conococheague

1950

Published by the

JUNIOR CLASS OF WILSON COLLEGE

Chambersburg, Pennsylvania

With deep gratitude for her genuine interest in the students—their problems and their pleasures, the Junior Class takes pride in dedicating the 1950 CONOCOCHEAGUE to MISS CORA ELIZABETH LUTZ.

"Goodes of nature of the soule been good wit, sharp understondynge, subtil engyn, vertu natureel, good memorie."

Geoffrey Chaucer: *Canterbury Tales*

CORA ELIZABETH LUTZ

The date on the cover of this book suggests many thoughts. What would those first Wilson students in the autumn of 1870 have thought if someone, by an act of magic, had placed this volume in their hands describing their college nearly eighty years later? I imagine they would have been pleased and surprised: pleased by the glimpses of a campus that they did not know, by buildings that had come to supplement the rooms that they had in one-half of Main Hall, by the John Stewart Memorial Library, the laboratories, and all the other evidences of the physical strength and solidity of Wilson. They would have been pleased also by the girls whose photographs they saw in this volume—much like themselves, in spite of the changes in styles.

They would have been surprised without doubt by the multiplicity of undergraduate activities recorded in this book, by the proof contained here of the widened interests of Wilson students in the mid-twentieth century, and by many cherished Wilson traditions that had not yet been born. Of all these things and many more the editors of the Conococheague have given a full record here—a record that makes good reading now and will make even better reading twenty or fifty years hence.

Paul Swain Havens, *President*

You, the members of the Class of 1950, hold a unique position. You have the privilege of recording those Wilson activities that terminate the decade of the 40's, and of taking the lead as Seniors in inaugurating the decade of the 50's. It is strange but true that we tend to characterize each decade—the spendthrift 20's, the depression 30's, the wartime 40's,—and yet there was no sharp distinction between 1929 and 1930, between 1939 and 1940. Will you witness and be partly responsible for a decided change in trend or emphasis as the 40's merge into the 50's? What adjective will describe the 50's?

This book, constituting a record of the activities of 1948-49, presents a picture of Wilson in a year when there was almost complete freedom from the strain of wartime restraints. Some have remarked that Wilson, this year, has returned to normal." However, there is evidence in the records of earlier years—the 40's, the 30's, even the 1870's,—that it is "normal" for Wilson students to meet their problems in any decade with fortitude and their opportunities with promise.

We are grateful for the part the Class of 1950 has played in all that is recorded here.

Margaret Criswell Disert, *Dean*

Administration

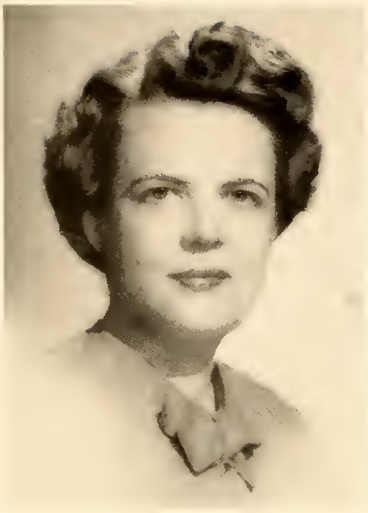

Margaret Downing Gordy
Registrar and Chairman of Admissions

Catharine Luella Hicks
Head of Residence

Administration

Conrad Earl Fogelsanger
Controller

Eleanor Crawford Duncan
Business Manager

Faculty

Emily Allyn
History

Edward Eric Anderson
Psychology

Sarah Ferrall Anderson
Psychology

Edith Virginia Andorfer
Physical Education

Vera Fisherova Beck
Spanish

Helen Ide Borneman
Librarian

Frances Arnold Bowden
Physical Education

Dora Mae Clark
American History and Political Science

Virginia Dodd Cooper
French

Marie Torrey Copp
Philosophy

Charlotte Isabel Damerel
Chemistry

Ella Bushnell Dohrman
French

Jacqueline Pascal Evans
Mathematics

Isabel Dungan Ferris
Organ and Music Theory

Ruth Marie Fisher
English

Alberta Mildred Franklin
Classics

Ann Tomkins Gibson
Hygiene

Elizabeth Gilreath
Physical Education

Helen Turnbull Gilroy
Physics

Wren Jones Grinstead
Education

Davison Greenawalt Grove
Biology

Josephine Marie Harris
Fine Arts

Marston Headley
Political Science

Catharine Hemperly
Chemistry

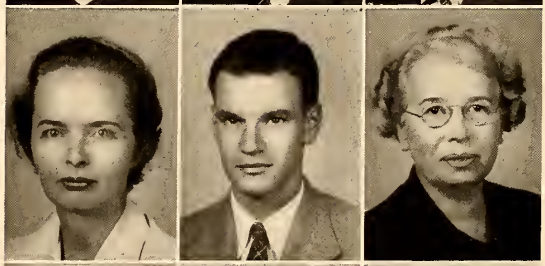

Ruth Ilsley Hicks
Classics

Patricia Hodgkinson
English

Roberta Frances Johnson
Mathematics

Gunda Sabina Kaiser
Spanish

Edmund Harris Kase
Bible

Zelik Klitenic
Music

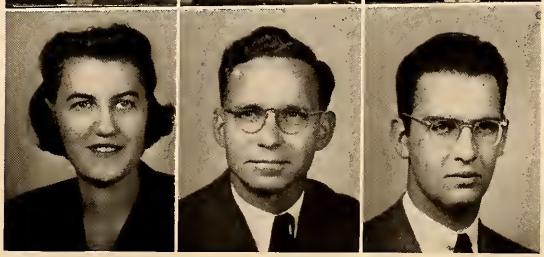

Cora Elizabeth Lutz
Classics

Margaret Elizabeth MacDougall
French

Anna Mary McDowell
Biology

Robert James McMahon
Fine Arts

Janice Redington Mitchell
Assistant Librarian

Lois Montgomery
English

Warren Nelson Nevius
Ethics and Bible

John A. Noon
Sociology

Elsie Pokrantz
German

Herman Rudolph Reichenbach
Music

Arlyne May Roemer
Speech

Elizabeth Frances Rogers
History

Cecilia Vennard Sargent
Spanish

John Paul Scholz
Mathematics and German

Lois Tripp Slocum
Astronomy and Mathematics

Lewis Oliver Smith
Chemistry

Milton Lonsdale Stokes
Economics

Adele Virginia Story
Physical Education

Edyth Thompson
Voice

Elisabeth Ramsay Swain
Biology

Lelon Ashley Weaver
Psychology

Dorothy Walcott Weeks
Physics

René Lawrence Wenger
French

Edith Grace White
Biology

Mildred Wilsey
English

John Negley Yarnall
English

The makers of the booke first appeare,
Wel named jolie juniors, known for chere;
But first in al things else the seniors stand,
In stately garb, a right renouned bande.

The sophomores, to juniors next in fame,
Brighte and gaie, ech one a lerned dame;
Yet last and leste, learning all they may,
The freshmen commen, eager everich way.

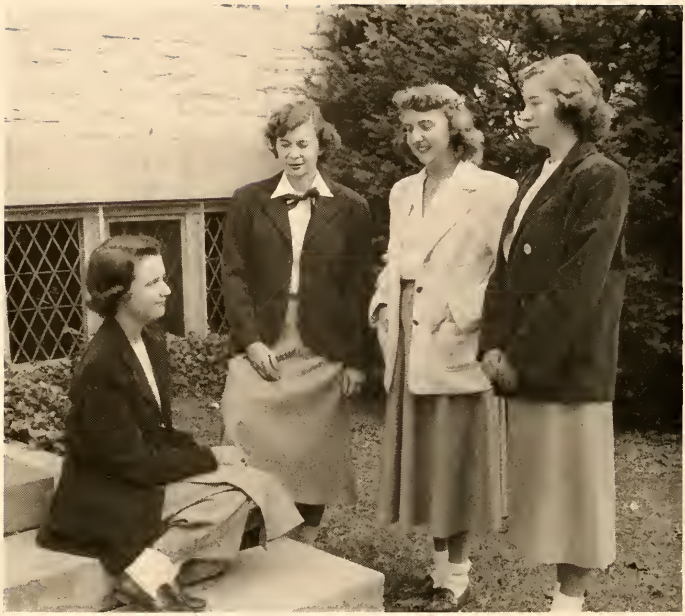

Gravatt, Jacob, Martin, Vanderhoff.

JUNIOR CLASS OFFICERS

President ..... BARBARA GRAVATT

Vice-president ..... JACQUELINE JACOB

Secretary ..... ANN VANDERHOFF

Treasurer ..... JOANNE MARTIN

Juniors

HELEN JANE ALLEWELT

Honie ENGLISH

Tall and stately
The willing, capable worker
Composed, determined
"She serveth al so gentilly."

EMILY ANNE AMAN

Emmy BIBLE

Flash! Camera!
Argument, argument
Essence of loyalty
"Ye been fadre of debaat."

Juniors

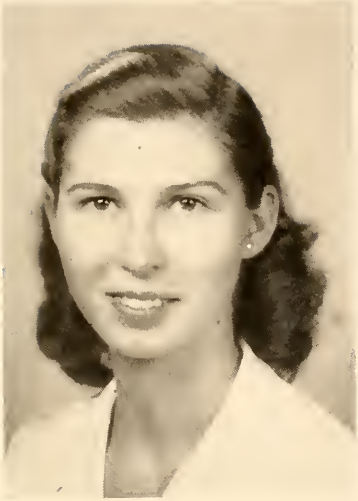

RUTH ELAINE AUDET

Ruth FRENCH

Neatness is a virtue
The Diary of Domesticity
Sports enthusiast
"A trewe labourer and a good was she."

MARGARET ISABEL BALDWIN

Peg ENGLISH

Realistic view of life
Music on her mind
Fond of argument
"She sang ful loud and cleere."

Juniors

LOIS JEANNE BANKS

Loie ENGLISH

The Order of the Bath
Burning desire to be a cynic
Enthusiasm for all things Wilson
"She is a mirour of alle curteisye."

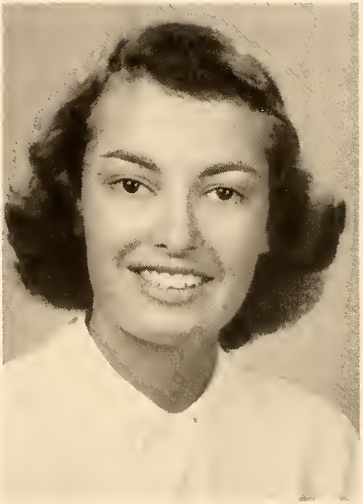

J. LOUANN BARKDOLL

Louann MATHEMATICS

Loyal to Phi Kappa Sigma
Cheeseburgers, dancing in blue
C-burg's own mathematician
"For sothe she was a worthie lass with all."

Juniors

JEAN ELIZABETH BISHOP

Jean MATHEMATICS

"All roads lead . . ."
Dear Diary
Chuckles and the good word
"And surely she was of greet desport."

MILDRED KERN BISSELL

Millie SPANISH

Olives, oysters, good bridge
The wearing of the purple
Giggles
"Eck ther to she was a myrie mayde."

Juniors

PATRICIA JEAN BLACKWOOD

Pat SPANISH

Vivacious, sparkling
Dimples with her smile
Espanola enthusiast
"With glad herte, and light."

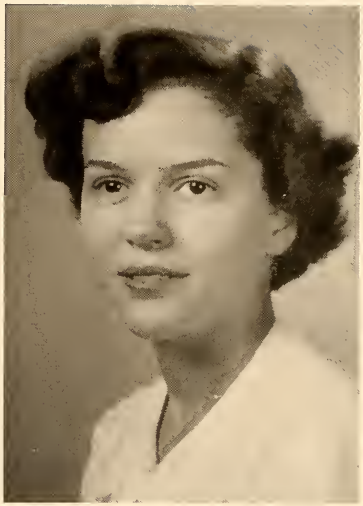

FRANCES ELIZABETH BOLGIANO

Frankie SOCIOLOGY

Ho! for the Open Road
"Maryland, My Maryland"
Concentrated twisting of one curl
"Of wodecraft wel koude she al the usage."

Juniors

MARJORIE DIANE BROWNFIELD

Di MATHEMATICS

Procrastinator supreme
With a calculus book under her arm
And a golf club
"A fair person she was and fortunat."

MARY HYDE BUTLER

Mary MATHEMATICS

Hometown girl
Sister and Skippy
Working on math all night
"For, sith a woman was so pacient."

Juniors

PHYLLIS JANE CARRINGTON

P. J. MUSIC

Brimful and running over
Enthusiasm and a squeal of joy
Always music
"Ful weel she soong the service dyvyne."

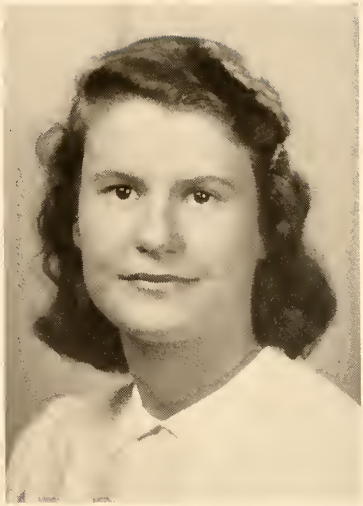

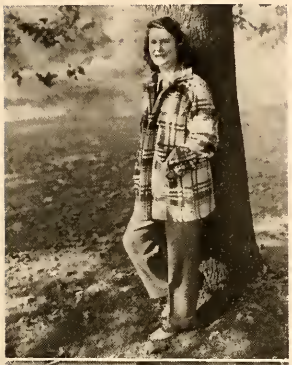

LOIS ANN CASEY

Lois ECONOMICS

"My Sister and I"
Economics on the brain
A smile for the whole world
"Her crispe here that glytered as the sonne."

Juniors

JUDITH GREENLEE CLAPP

Judy FINE ARTS

Please make me a horse!
Finessing the queen
Sparkling jauntiness
"A goode steede amuch she bestrood."

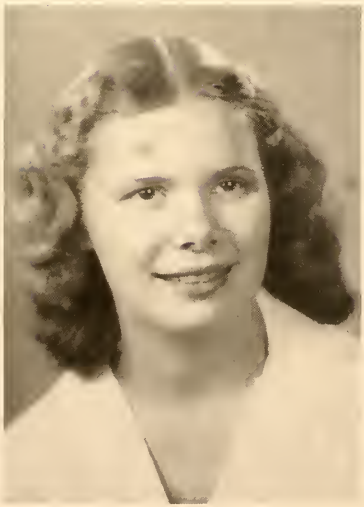

HARRIET ELLEN CLEM

Harriet MUSIC

Cook and seamstress
Hand-knit sweaters, something red
Bill and Buttons
"She koude roaste and broille and wel bake a pye."

Juniors

ANNE WILLS COOPER

Anne ENGLISH

Organize for efficiency
Hockey, Westtown, tradition
All things literary
"Boold of her speche, and wys, and wel y-taught."

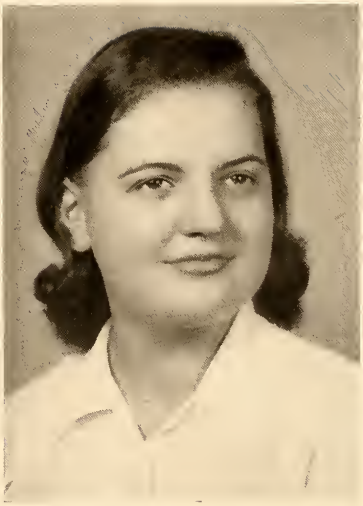

MARGARET ANN CORBY

Margy MUSIC

Quiet amiability
Easy smile and crinkly eyes
Bright songstress
"She syngeth in her voys gentil and smal."

Juniors

GEORGIA JUNE CROUCH

Georgia FRENCH

As blond as they come
Burner of the midnight oil
"Francais" all over the place
"And Frenssh she spake ful fair and fetishly."

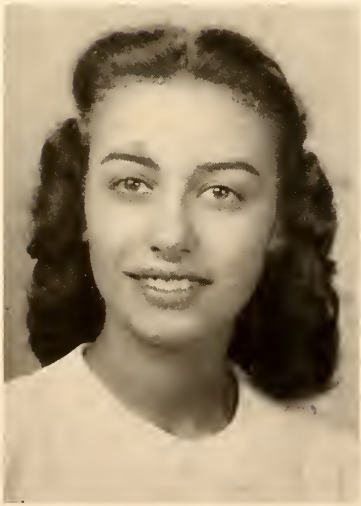

INES LOUISE DeCESARE

Ines CHEMISTRY

Music, baby blue, dancing
Dark eyes with a sunny disposition
"But I'm not sixteen!"
"Hir smylyng was ful symple and coy."

Juniors

NANCY DONALDSON

Donnie ECONOMICS

Vivacious, party girl
Bon Voyage!
"Opening Night"
"A love-knotte in the gretter ende ther was."

JANE ROMAINE DUNNING

Jane ENGLISH

Dainty precision
Poised, practical
Graceful dancer, and accomplished
"Dauncen she koude so wel and jolily."

Juniors

JEANNE IRENE DUNNING

Jeanne — ENGLISH

Always a smile
Carefree and easy-going
Lover of horses
"Ful of honour and curteiseye."

LOIS ARLENE EASON

Eas — ECONOMICS

Blouses and more blouses
The industrious type
Sociable, and intelligent!
"Nas never swich another as shee."

Juniors

BEVERLY MARY EBERT

Bev POLITICAL SCIENCE

Hair of gold and eyes of green
Energy plus from Selinsgrove
Distinctive style at the piano
"She made melodie so swetely."

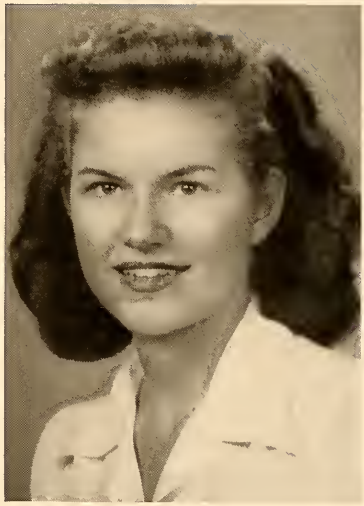

PEGGY ANN ERNST

Peggy ENGLISH

Masque and Wig
With champagne enthusiasm
An elfin grin
"Syngynge she was, or floytynge al the day."

Juniors

ELIZABETH GORE ESKER

Libby FRENCH

Petite sophisticate
Devotee of horses
Possessor of a lively wit
"She can of murthe and eek of jolite."

DOROTHY JANE FIRTH

Janie SOCIOLOGY

Light-hearted gaiety
A cheer for Pittsburgh!
Fashion-conscious
"Full of much beautee and pleasaunce."

Juniors

POLLY ANN FISHER

Polly ENGLISH

Quiet conscientiousness
Relatives, Q-ville, giggles
Dignified snow maiden
"And al was conscience and tendre herte."

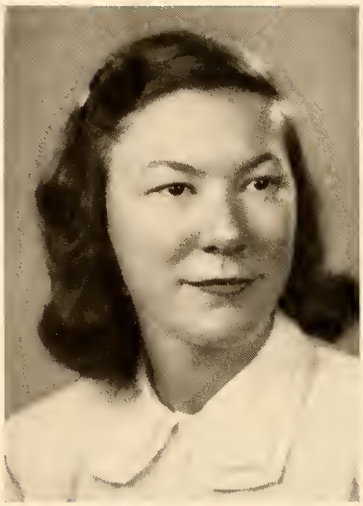

OLIVE JANE FORSYTH

Janie BIOLOGY

Looking for the Missing Link
Scottish heather
Pastorale
"And ful pleasaunt, and amyable of port."

Juniors

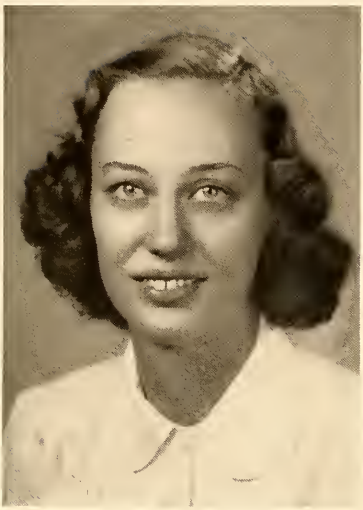

PHYLLIS RUTH GANSZ

Phyl MATHEMATICS

Swift at math and hockey
Brother George, the triple
Seamstress supreme
"Of clooth-making she had swich a skille."

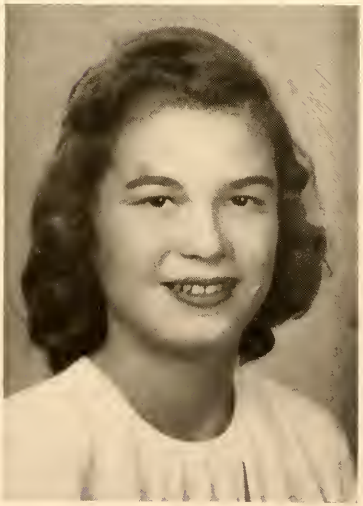

CATHERINE FISKE GOODELL

Kitty PHILOSOPHY

In a world seen from a head stand
And so to bed
Elation and dejection
"But al be that she was a philosophre."

Juniors

BARBARA ANNE GRAVATT

Bobbie POLITICAL SCIENCE

Competent class president
Ever calm, tactful
Poise personified
"And so discreet and fair of eloquence."

PATRICIA ANN GRAY

Pat BIBLE

Decided opinions
Candid and sympathetic
Sing it, with music
"It was a melodie to heren of her cleere voys the soun."

Juniors

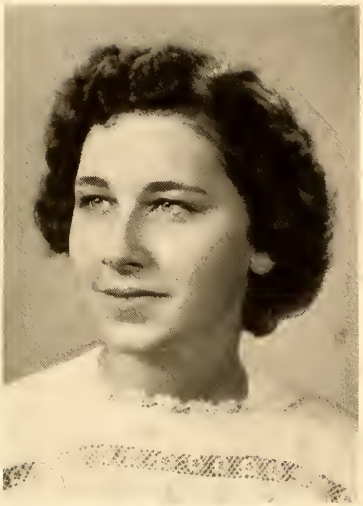

NORMA ROSALIE GULLA

Norma ENGLISH

"All the world's a stage . . ."
Dead-pan humor
Fourth?
"Wel koude she rede a lessoun or a storie."

BARBARA JEAN HALLOCK

Barbie SOCIOLOGY

Anything chocolate!
Carefully followed schedule
Curly locks, curly locks
"Of studie took she greet cure."

Juniors

ELIZABETH EWING HART

Liddy FRENCH

"Blue Tail Fly" on the ukelele
West Virginia pulchritude
Vim, Vigor, and Vitality
"Non koude syngen so wonder myrily and weel."

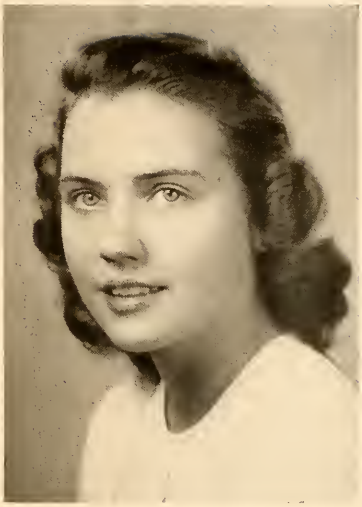

ANN ELIZABETH HAYES

Ann FINE ARTS

"L'allegro"
Camellias tied with a pink ribbon
With a thoroughbred air
"In hir is heigh beautee, without pride."

Juniors

LOIS ANN HELLER

Lois PSYCHOLOGY

Girl of the modern dance
For people with a cause
Favors blue and green
"In twenty manere koude she trippe and daunce."

FRANCES ANN HILTON

Fran HISTORY

The clock and the pink chair
Now and then a song
Penn!! Red and Blue
"Discreet she was in answering alway."

Juniors

VIOLET MAY HOKE

Hokie FINE ARTS

Palette and brush
Horses and the dance
Our Petunia
"So greet noblesse in erneste, seriously."

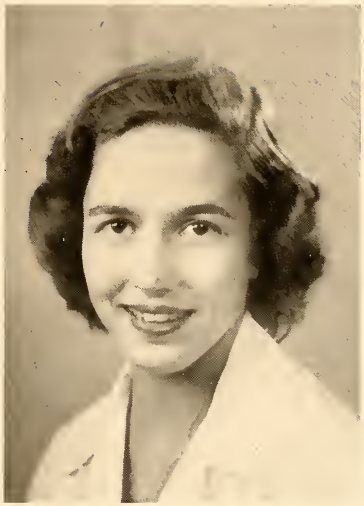

JACQUELINE HUNT

Jackie GERMAN

Quiet dignity and composure
Tower inhabitant
A reserved humor
"Wel biloved, and holden in greet prys."

Juniors

ELSIE JANE HUSTON

Janie BIOLOGY

"Penny" plus a dash of "Dragon Lady"
Blue Monday
Gay laughter
"Her eyen twynkled in her heed aryght."

JACQUELINE ANN JACOB

Jackie PSYCHOLOGY

Mr. Peabody and the Mermaid
Sweeping the room with her eye lashes
Wit and science
"Ful wel biloved and famulier was she."

Juniors

MARGARET JANE JACOB

Peg BIOLOGY

Independent, level-headed
Accent on Penn State
Dry sense of humor
"To tell a myrie tale which glade may the compaignye."

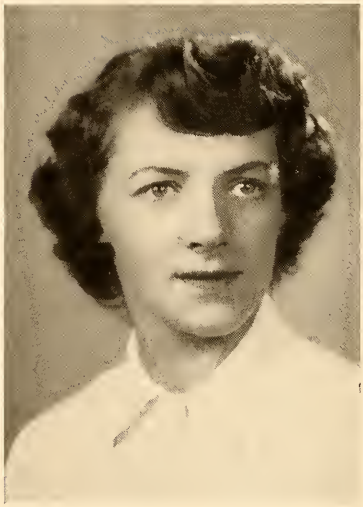

RUTH ANNE JACOB

Ruth FRENCH

After-dinner impromptus
Ever-ready wit, with costume
Knitting machine
"In felaweship wel koude she laughe and carpe."

Juniors

AVERILL JENKS

Averill BIBLE

Perfectionist
Billboard *till the wee hours*
The Bible department honors
"In her, lived chivalrie, truth and honour."

PATRICIA RUTH JETER

Pat FRENCH

Subtle humor and a slow grin
Neatness rules
Those dreamy dark eyes
"Whoso wol may rede in them,
Dremes of many a wonder thyng."

Juniors

VELMA PATRICIA KASPAREIT

Velma SOCIOLOGY

New Yorker
Poised and independent
With justice for all
"Trouthe and honour, freedom and curteisie."

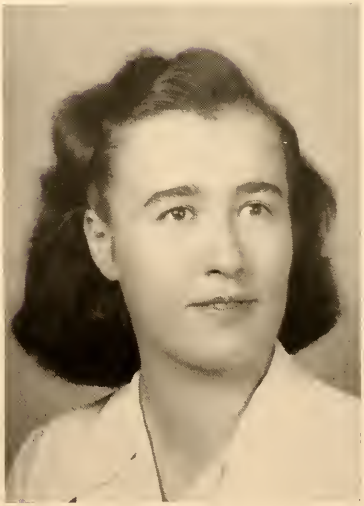

ETHEL MARIE KLINGERMAN

Ethel MATHEMATICS

The ideal librarian
Concentrated effort in all things
Cautious silence with hidden humor
"Noght a word spak she moore than was neede."

Juniors

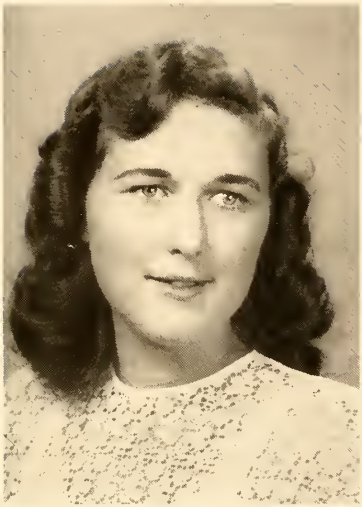

VIOLET EMMA KREIDER

Kitty ECONOMICS

Innocent expression concealing mischief
A roguish twinkle in her eye
Busy weekends, busy week nights
"Discreet and debonaire, and compaignable."

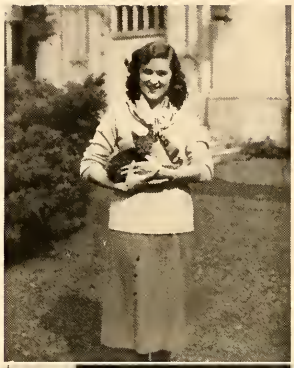

FRANCES ANN KRIMMEL

Fran BIOLOGY

Imp with an air of innocence
'Berg forever
Our little Bernhardt
"A cherubynnes face."

Juniors

MILDRED JEAN LANDON

Millie CHEMISTRY

A friendly listener
On the petite side
Sincere, unselfish
"She is so pleasant unto everyone."

NORMA JEAN LEE

Jean PSYCHOLOGY

She seeks the truth
Frustrated whistler in blue or gray
Sleeps anytime
"Everich for the wisdom that she kan."

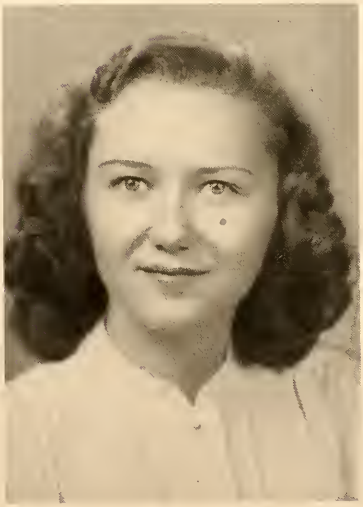

Juniors

RUSSELL EVANS LEE

Russ ENGLISH

Bell Telephone conveniences
Late showers, later hours
A.B. in knitting
"Of her stature she was of even lengthe, and wonder quick."

JEAN MARGARET MacBETH

Jean ECONOMICS

Homelife in Brooklyn
Cheerful at all hours
Crochet, tatting, those afghans
"She was right a merie lass."

Juniors

MARY MARTHA McCURDY

Sis ENGLISH

Easy to get along with
Children and talk favored
Always ready for a laugh
"She spak of mirth amonges othere thinges."

MARY ELIZABETH McDOWELL

M.E. ENGLISH

Voluminous notebook
Chapel attendance in record time
Costumes by "M.E."
"Evere honoured for her worthyness."

Juniors

MARILYN CAROL MALKEMES

Lynn ECONOMICS

Blond patrician
"Such stuff as dreams are made of"
Pin-up
"Ful fressh and new hir apparel adorned was."

HELEN SHANLEY MANTAS

Helen FRENCH

Right on the fairway
With vitality in reserve
An interest in The Bride's Handbook
"For Frenssh of Parys was to hire wel knowe."

Juniors

JOANNE VIRGINIA MARTIN

Jo SPANISH

Forever "shoveling off"
Mimic, soap and water
Sleeps all day, works all night
"Short and quyke and ful of by sentence."

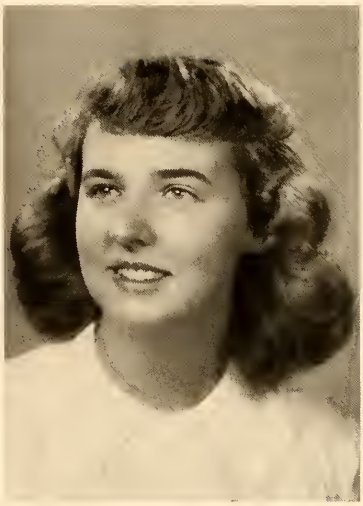

FRANCES DARLING MATHESON

Fran ENGLISH

Warm heart open to all
Quiet generosity
A tall dark man in her life
"Ful swifte and busy evere in good werkynge."

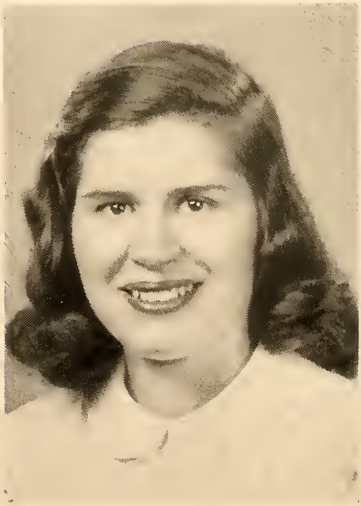

Juniors

GRACE ALLEN MERCEREAU

Gracie ENGLISH

Assured, graceful
Ambitions in radio
Weekends at Maryland
"She hath taken on hir many a greet emprise."

IRENE ELIZABETH MITCHELL

Mitch ENGLISH

The big tray and the little girl
Diminutive from Scranton
Future English teacher, warranted good
"She was so diligent, withouten slouth."

Juniors

MARJORIE MAE MULDER

Marjorie PHYSICS

The Waynesboro special
Ever fizzing in physics lab
Long hits of the hockey ball
"Ne was ther noon her like to speke of phisik."

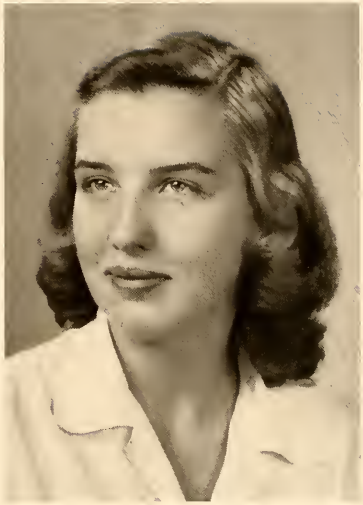

MARTHA ALICE MURRAY

Alice SPANISH

Calm, neat, self-possessed
Golf and more golf
A lassie of the Waves
"A shipman ther was."

Juniors

SALLY JOAN MUTCH

Joan CHEMISTRY

Avid bridge player
Favors hill-billy music
Riding is the thing
"Wel koude she sitte in hors and fair ryde."

MARY ELEANORA NELL

Mary ENGLISH

Always being kidded
Good-natured, earnest
Calliope's own
"Curteis she was, lowely, and servysable."

Juniors

FLORA ROSALIE OLIVER

Flora PSYCHOLOGY

Midnight eyes
Persuasive of speech
Efficiency leads to neatness
"To al hir werkes vertu is hir gyde."

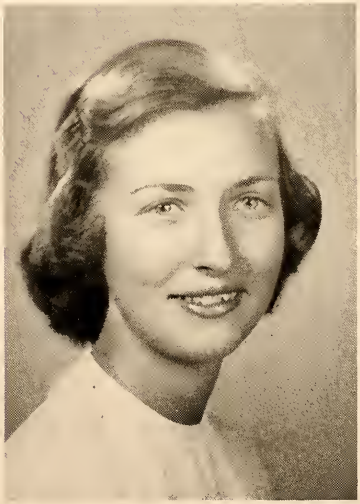

BETTY LOUISE OMHOLT

Betty ENGLISH

Salt breeze and a sea chantey
A line of chatter
With a jump raise
"She was as freesh as is the month of May."

Juniors

PATRICIA DALE OTIS

Pat — ENGLISH

Serene and sensible
An armchair by a blazing fire
A glass of milk
"A bettre felawe sholde ye noght fynde."

NANCY ROLLINS OWEN

Nancy — BIOLOGY

Spare time galore, for knitting
Prompt and avid letter-writer
"High C" with ease
"As an aungel hevenly she soong."

Juniors

BARBARA JANETTE PORTER

Bobbie BIOLOGY

Daily letters
Hoarder, neatness personified
The Porter Museum
"She was wonder quicke and eek coude dance."

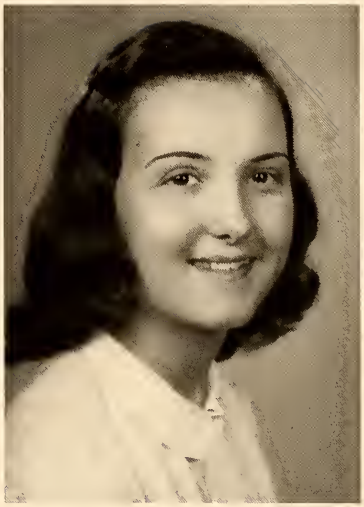

PATRICIA ANN PUGH

Pat HISTORY

An Erasmus fan
Winnie ther Pooh and music
Extra hours, extra activities
"To lerne bookes was much hire likyng."

Juniors

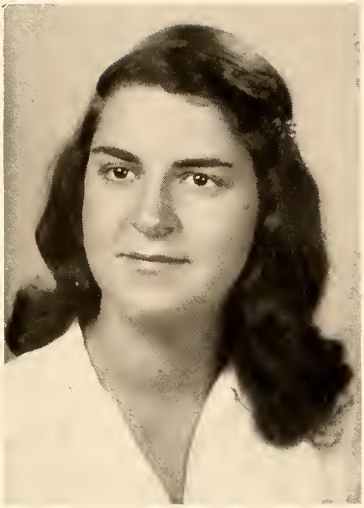

ADORIA LOVE RICHARDS

Dorie PSYCHOLOGY

Indian tan, first in the sun
Friendly wink
Achieves the "little girl" look
"Ful glad and blithe was shee."

NANCY RIZZOTTE

Nan SOCIOLOGY

Purple Heart for hockey wounds
Prompt and obliging
Fine haircuts, her specialty
"In manye a mortal battle had she beene."

Juniors

BARBARA LOUISE ROLLKA

Bobbie ENGLISH

Canadian pancakes
The Stuffed Menagerie
A crinkly grin that lights her eyes
"Ther as she was ful myric and wel at ese."

PEGGY RUTLEDGE

Rut PHILOSOPHY

Long blond tresses
Dance and draw
Alumnae smoker inhabitant
"She daunceth and maketh al good cheere."

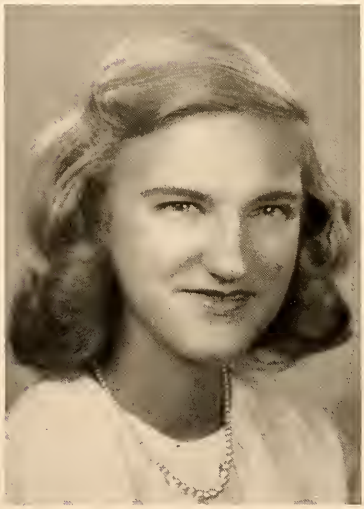

Juniors

LILLIAN OLGA SAN FILIPPO

Flip SPANISH

Brooklyn!!
Coffee and cigarette at Barnie's
Sparkler from Phil
"Simple of atir and debonaire of chere."

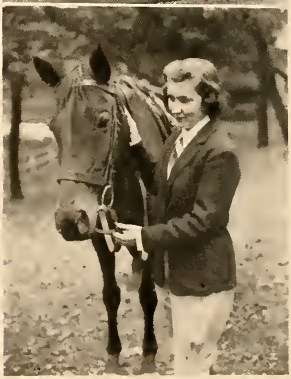

ELIZABETH JEANNETTE SCHEK

Lillie CHEMISTRY

Boots and saddle
Calculus, test tubes
Lambda Chi! weekly cigarette
"Her bootes souple, her hors in greet estaat."

Juniors

IRMA MAY SHALLCROSS

Irma GERMAN

Hockey stick, basketball
Deutsche!
Numerous sisters
"Compaignable and revelous was shee."

JOY ANN SHERIDAN

Joy ENGLISH

Cool glamor
Photographer's model
Lately the girl next door
"She was lyke the bright morrowe of May."

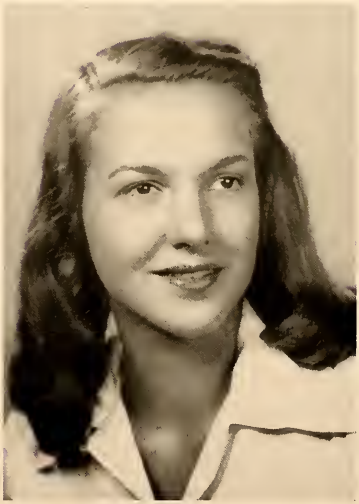

Juniors

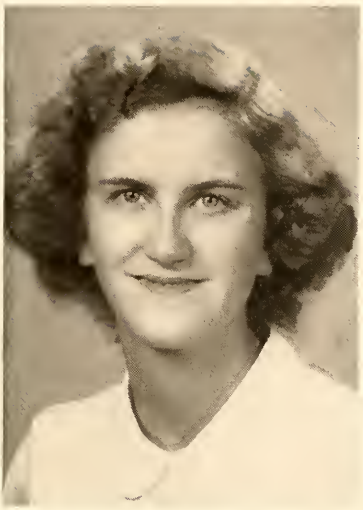

PATRICIA ANN SHOLLENBERGER

Pat FRENCH

The Three Bears
Brooms and Hamburg
Gullible, loving
"Ful is myn herte of revel and solas."

EMILY MAY SOLOMON

Emily HISTORY

The library!
Generosity
Bridge-fan from Pittsburgh
"A ryghte myrie one was she."

Juniors

FRANCES NELSON SPEER

Fan ENGLISH

A wide open door
Efficient, a songstress
The well-dressed Wilsonian
"Of her bountee and her gentillesse how sholde I telle?"

JEAN ELIZABETH STARLIPER

Jean HISTORY

Disinterested genius
Absent-minded smoker habitue
Chocolate cake and books, by the bale
"At her beddes heed, twenty bookes, in blak or reed."

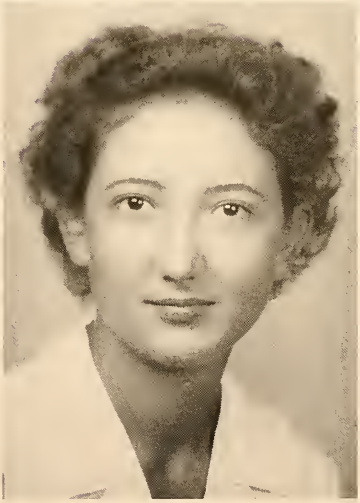

Juniors

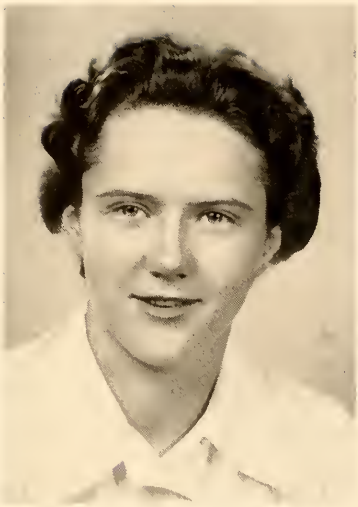

MARY ISABEL STEPHENS

Stevie ENGLISH

Ich Dien, sports galore
Reading Tennyson and Brooke in bed
Conservative, temperamental
"Ne strenger was in the feeld of al thyng, ne gretter of renoun."

MARY ELIZABETH STILLMAN

Mary LATIN

The classic touch
Strong alto, hearty laugh
A local gal with world intentions
"She dwelt at hoom, and kept wel her folde."

Juniors

ELIZABETH MAE STINE

Betty CHEMISTRY

Could-be artist, would-be doctor
"Tigresse", hurried disorder
Long walks, a smokerite
"And often with hire freendes walketh shee."

LILLY CATHERINE STONE

Lilly SPANISH

Devastating satire
Calla lillies and rhubarb
There are two schools of thought
"Therto she strong was as a champion."

Juniors

CAROLYN JONES TREMBLEY

Carol FRENCH

Slow to anger
Aversion to lateness, precision
The Dance!
"With lockes curlle as they were leyd in presse."

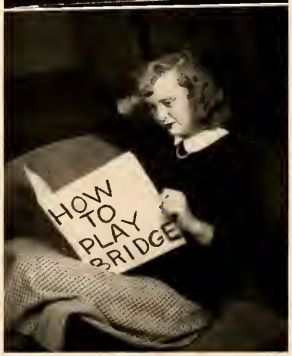

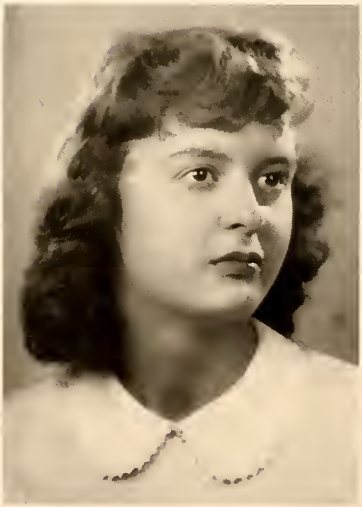

JOAN NONA TRENARY

Sandy FINE ARTS

Neatness and fitness of dress
Scatter-brained
Perennial spring fever
"And brave a mantel revelous she bore."

Juniors

ANN ELLEN VANDERHOFF

Van ECONOMICS

In the swim
That weekly German paper
Navy blue and gold
"And certeinly she was a good fellowe."

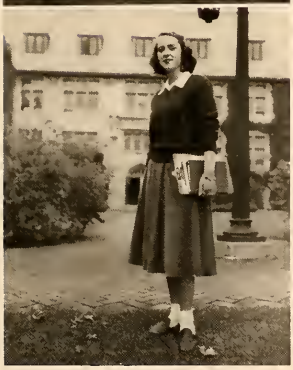

AUDREY LOUISE WANNER

Audrey FINE ARTS

Yen for telephone calls
Pert expressions
Art and music
"Ful gracious and fair to biholde."

Juniors

MARGARET CROWELL WATSON

Migsie PHILOSOPHY

Coffee fiend
Bright colors and bright remarks
Avid discussions in class
"Her English swet upon her tongue."

JOAN WHITTINGTON

Joan FINE ARTS

"Has the bell rung yet?"
Anti-chocolate and pro-crackers
Unpredictable versatility
"Nowher so bisy a lass as she ther nas."

Juniors

NANNIE CROYEAU WICKS

Pat MATHEMATICS

Trim, demure
Quizzical expression
Never-ruffled composure
"She was a mayde of high discrecioun."

JANET McKENZIE WRIGHT

Janet BIOLOGY

Sleepy-time gal
Christmas colors, golf
Always ready for a good time
"Ful of diligence to doon pleasaunce."

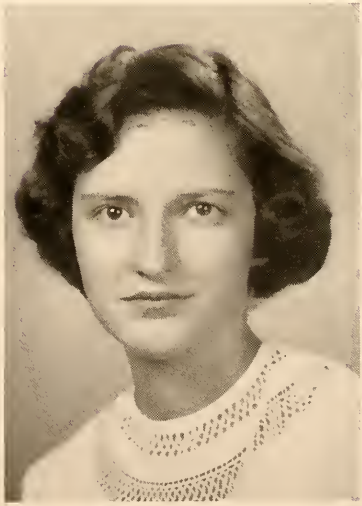

Greene, Miller, Johnson, Sotzing.

SENIOR CLASS OFFICERS

President .....JOANNE SOTZING

Vice-president .....MARGARET GREENE

Secretary .....PHYLLIS MILLER

Treasurer .....JOANNE JOHNSON

Senior Class

First row: Hutchinson, Larrabee, Jones, Emery, Gonzalez, Haines, Laubach, Goddard, Brierley, Allaben, Kirk.
Second row: Etherington, Gloman, Kirchoff, Ervin, Lepperd, Libassi, Jones, Lindberg, Howes, Kirk, Hall, Langdon.
Third row: Baughman, Connell, Garvey, Currier, Bossert, Gibbons, Hoff, Lewis, Johnson.
Fourth row: Dickson, Herb, Greene, Devine, Lawrence, Braskamp, Buser, Lacey, Jack, Dunkle, Bonebrake.

First row: Rettew, McCormick, Taylor, Manning, McCracken, Van Sickel, McNeill, P. Wright, Jefferis, Van Blarcom, Rhoads.
Second row: Stocking, Ichikawa, McNamara, Mackaben, Reichelderfer, Washburn, Tuercke, B. Miller, M. Smith, E. Martin.
Third row: Shaner, Masterson, Simson, F. Miller, Snyder, S. Smith, Stewart, Riebel, Sandt, Simon, Linder.
Fourth row: P. Miller, Troupe, Murray, Sotzing, A. Pearce.

Niemeyer, Wilbur, Rinehart, Brown.

Sophomore Class

SOPHOMORE CLASS OFFICERS

President .....KATHLEEN BROWN

Vice-president .....NANCY WILBUR

Secretary .....RUTH NIEMEYER

Treasurer .....GWENDOLYN RINEHART

P. Kaspareit, Hower, Hurst, Koehler.

Freshman Class

FRESHMAN CLASS OFFICERS

President ..... PHYLLIS KASPAREIT

Vice-president ..... SALLY KOEHLER

Secretary ..... JANET HOWER

Treasurer ..... JANE HURST

Candle Club

MILDRED LOIS BAUGHMAN

ALICE ELIZABETH DUNKLE

ELEANOR ANNE GARVEY

MARY ELIZABETH JACK

Candle Club, the Senior honorary society, has as its aim the furthering of the best interests of Wilson College. Its nine members are chosen at the end of the junior year by their classmates on the basis of sincerity, scholarship, and ability.

THERESE ALICE MURRAY

MARY LOUISE McNEILL

JOANNE LOUISE SOTZING

ELIZABETH ARCHBOLD
VAN BLARCOM

MARIAN WELCH

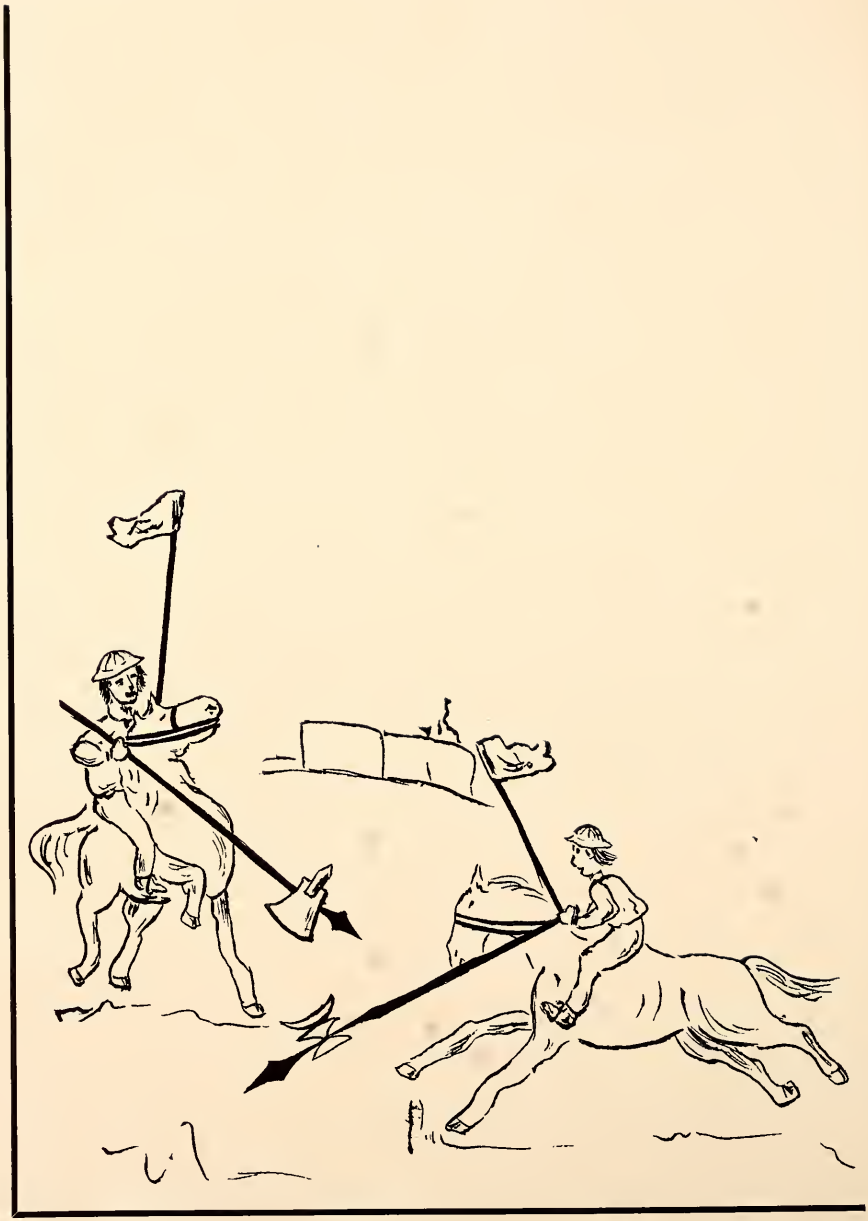

And for to rule, a gouvermente chose they;
It on them lighte a ruling hand did lay;
And groupes ther were, a number, grete and smal;
Y-named 'Clubs', and merrie were they al.

A weekly scrolle they writ; it was wel done;
Tourneyments ther were, manye a goodly one;
Playmakers guild did entertain them welle,
And minstrels from whose lips swet music felle.

W. C. G. A.

Van Blarcom, Murray, Welch, Koehler, Rollka, Sheppard, Hurst, Eason, Franklin.

Murray, Banks, Kaspareit, Welch.

The Wilson College Government Association is the most important campus organization. It plays an integral part in many phases of campus life from the honor system to church attendance. Every student automatically becomes a member of the Association when she enters Wilson, accepting the consequent privileges and responsibilities of that membership.

Student Council

First row: Shaffer, Bauer, Jack, Gandy.
Second row: Shaner, Ardalan, Van Blarcom, Clapp, Jacob.
Third row: Heller, Otis, Kirby, Vanderhoff.

The Student Council is the legislative division of the Wilson College Government Association; it is composed of five members elected from each class and a day student representative. Its duties include the proposal of new laws and the discussion of matters affecting the student body. With Beth Van Blarcom as its president, the Council this year reorganized its own offices and developed a new system of late passes. The Council is also in charge of most of the all-college dances and to provide funds for this purpose and others, it sells Wilson crew caps and emblems.

House

Alumnae

MARGARET LOUISE GREENE

Main

PHYLLIS JEAN HALL
MARGARET ANNE SNYDER

Anchorage

MARIE LOUISE MAYONE

Presidents

South

MARCIA ALICE KIRCHOFF

Riddle

JOSEPHINE EMERY

Fletcher

ELIZABETH EWING HART

Y. W. C. A.

First row: Allaben, Wilbur, McNeill.
Second row: A. M. Armstrong, Carrington, Hoke, Oliver, Bolgiano, Nell, Currie.
Third row: Hodge, Dunkle, Brown.

The Young Women's Christian Association of Wilson College is "a fellowship of students" which has as its purpose the application of the Christian faith to college, local, and world activities. To this end, the "Y" through its committees carries out many projects on and outside of the campus; it welcomes freshmen in the fall; it sponsors Devotional Week in February; it presents Sunday night vespers throughout the year. The eight committees offer opportunities for every member of the "Y" to serve in some way.

FRESHMAN Y: *Seated on floor:* Adair, Shaner, Isip. *Seated:* Clark, Barnard, Pickell, Williams, Fletcher, A. M. Armstrong, Currie.

President .....Betty Allaben

Vice-president .....Mary Louise McNeill

Secretary .....Nancy Lee Wilbur

Treasurer .....Frances Bolgiano

S. S. A.

Seated: Shaner, Rettew, Wanner, Hodge, Hughes, L. Casey.
Standing: Whittington, Laubach, Gray, Roberts, Hudnut, Shafer.

The purpose of Wilson's Social Service Association is the promotion of humanitarian interest in the students by giving them direct contact with social movements, agencies, and leaders. Its various committees entertain Chambersburg boys and girls at parties, sell Christmas seals, and conduct story hours for local school children. The members of the organization are active in the Chambersburg Girl Scout program and they also visit nearby institutions and hospitals to entertain the patients.

President .....Mary Jane Shaner

Vice-president .....Jean Rettew

Secretary .....Audrey Wanner

Treasurer .....Mary Hodge

Lee, Otis.

Conococheague

Editor
Russell Lee

Assistant Editor
Patricia Otis

Photography Editor
Judith Clapp

Assistant
Joan Trenary

Snapshot Editor
Joan Whittington

Assistant
Emily Aman

Art Editor
Peggy Rutledge

Aman, Whittington, Trenary, Clapp, Wanner, Rutledge.

Staff

Assistant
Audrey Wanner

Business Manager
Phyllis Gansz

Advertising Editor
Frances Speer

Assistants
Jane Dunning
Grace Mercereau

Literary Editor
Anne Cooper

Assistants
Margaret Baldwin
Martha McCurdy
Patricia Pugh

Baldwin, Pugh, McCurdy, Cooper.

Gansz, Dunning, Mercereau, Speer.

Billboard

Seated: Troupe, Moretz, Stephens, Bonebrake, Goddard, Cartwright.
Standing: Buser, Devine, Haines, Stone, Jenks, B. Miller, Mackaben.

The college newspaper is the best reflection of student attitudes toward campus and national affairs. The *Billboard* is also a source of information for trustees, faculty, alumnae, and parents whose daughters write too few letters. This year the paper has sponsored a new column, *We Asked the Faculty*, giving the readers some glimpses of faculty thought and opinion.

EDITORIAL STAFF

Editor-in-chief ..... JOANNE TROUPE
Managing Editor ..... MARJORIE MORETZ
News Editor ..... JANET BONEBRAKE
Column Editor ..... JEAN WASHBURN
Style Editor ..... JEAN DEVINE
Informational Editor ..... JANET HAINES
Sports Editor ..... MARY STEPHENS

TECHNICAL STAFF

Co-Technical Editors.....SARA ANN BUSER & DORRIS McNAMARA

Headline Editor.....MARION GODDARD

Copy Editor.....AVERILL JENKS

Photography Editor.....EDITH CARTWRIGHT

BUSINESS STAFF

Business Manager.....BETTY LOU MILLER

Advertising Manager.....LILLY STONE

Circulation Manager.....DRUSILLA MACKABEN

JUNIOR EDITORS

REPORTERS

TECHNICAL STAFF

BUSINESS AND ADVERTISING

Wilson Literary Review

Van Sickel, Masterson, Garvey, McNeill.

The Lit, Wilson's literary magazine, fills the need for "a publication of high creative literary quality." Its primary purpose is to present the finest writing produced by Wilson students; the staff selects for publication the best work from the material submitted to it. Each year ther are two issues, one in January and one in the spring. Mr. John N. Yarnall is the magazine's faculty advisor.

Editor.....ANNE GARVEY

Business Manager.....MARY LOUISE McNEILL

The Book Stall

Devine, Audet, Heller, Spraggon, F. Miller.

The Book Stall was established in 1943 to encourage the development of students' individual libraries. Staffed by student volunteers, it sells standard editions of the classics as well as contemporary literature. This year, the Book Stall opened second semester with a new feature, an art prints department.

Manager.....JEAN DEVINE

Treasurer.....RUTH AUDET

Head of Book Selection.....MARGARET MILLER

Head of Personnel.....LOIS HELLER

Head of Publicity.....FLORA MILLER

Special Order Clerk.....ALICE REICHELDERFER

Shipping Clerk.....GWENDOLYN RINEHART

Kittochtinny Players

Seated: Speakman, McCracken, Baughman, McNamara.
Standing: McDowell, Ernst, Pugh, Hutchinson, P. Wright.

The aim of the Kittochtinny Players is to develop dramatic potentiality and to encourage a finer appreciation of stage technique at Wilson. Members of the forums are admitted by tryouts and participate in three major productions each year: one at Thanksgiving, one in the spring, and a Shakespearean or classical play at Commencement. *As You Like It* was presented in June, 1948; at Thanksgiving this year, the organization gave Oscar Wilde's *The Importance of Being Earnest* and the spring production was *Little Women*.

President.....BETTY JANE McCRACKEN
Vice-president.....PEGGY ANN ERNST
Secretary.....PATRICIA WRIGHT
Treasurer.....DORRIS McNAMARA

FORUM HEADS

Acting.....MILDRED BAUGHMAN
Stage-set.....PATRICIA PUGH
Costume.....MARY E. McDOWELL
Make-up.....DORRIS McNAMARA

Thanksgiving Play

THE IMPORTANCE OF BEING EARNEST.....Oscar Wilde

Algernon .....MILDRED BAUGHMAN

Lane .....PEGGY HUTCHINSON

John Worthing J. P......JEAN GALLAGER

Lady Bracknell.....BETTY JANE McCRACKEN

Gwendolen Fairfax.....JOAN SPEAKMAN

Cecily Cardew.....MARY LOUISE McNEILL

Miss Prism.....PATRICIA GRAY

Rev. Canon Chausuble.....MARY ANN KOJI

Merriman .....FRANCES KRIMMEL

COSTUME FORUM

ACTING FORUM

STAGE SET FORUM

MAKE-UP FORUM

College Choir

First row: Baldwin, Carrington, Ervin, Wright, Johnston.
Second row: Hart, Speakman, Owen, Clem, Goodell, Allaben, Jones, Greenawalt.
Third row: McWade, Pyne, Dickson, Speer, Gibbons, Gray, Corby, Browning.
Fourth row: Baughman, Herb, Hoff, Lux, Sandt, Piques, Ryon, Sheppard.

The College Choir, under the direction of Miss Edyth Thompson, is a group of thirty voices selected from the upper classes; it is one of the most active musical groups on campus. The Choir sings in the morning chapel services and the monthly church services as well as on Thanksgiving, May Day weekend, and other special occasions. Its early morning caroling the day Christmas vacation begins is traditional.

Vesper Choir

Seated: D. Watson, F. Smith, Barner, Hoopes, Van Dyke, Liggett, D. Shaner, Weir.
Standing: Deutsch, Colville, Allen, Ann Armstrong, Pettibone, Donovan, Foster, Beebe, Worth, Perkins.

The Vesper Choir, which is sponsored by the Y.W.C.A., is composed of twenty members of the freshman class. It sings anthems at Sunday Vespers as well as on special occasions. The members are selected by tryouts held each fall. It is directed by Phyllis Jane Carrington.

Choral Club

First row: Palazzolo, Bradley, Allaben, Van Blarcom, Jefferis, Gloman, Manning, Plockleman, Whitcomb, Landon, Krimmel, Stine, Crandall, Smiley, Esker, Firth.

Second row: Ryon, Sheppard, Greenawalt, Bremmer, Tannenbaum, Hansen, Hyman, Wilson, Spraggon, Linder, Mercereau, Rollka, Bolgiano, Hoff, Wiltshire, Shealy.

Third row: Baldwin, Browning, Emerich, Piques, Rinehart, Brown, Aierstock, Wass, Royer, Niemeyer, Eney, Lux, Whitney, Brownfield, Mutch, Wright, Aman, Clem, Hilton, Johnston, Dickson.

Fourth row: McWade, Corby, Carrington, Raff, Klostermann, Hart, Gansz, Pyne, Super, Herb, Gray, McCurdy, Owen, Shollenberger, Haller, J. Martin, Hallock, Mantas, Jeter, Fulton.

The Choral Club is made up of selected members of the sophomore, junior, and senior classes and the College Choir. The group practices every Tuesday night throughtout the year in preparation for the two concerts which it presents annually, one at the Christmas Vespers and the other in the spring. Miss Isabel Ferris and Ernestine Hoff serve as accompanists, and Miss Edyth Thompson directs it. This year, Ernestine Hoff was the club president and Margaret Baldwin its secretary-treasurer.

Freshman Chorus

First row: Stoner, Ireland, D. Watson, F. Smith, Tankard, Barnhart, Hower, Wightman, Garverich, Isip, Kelley, Gilbaugh, Craft, S. Hughes.

Second row: DeHondt, Fletcher, Deutsch, Foster, Liggett, Ann Armstrong, Barner, Racusin, B. Morse, Hoopes, Hedrick, Pendas.

Third row: Powell, L. Morse, Garrison, Ann M. Armstrong, Allen, Rogers, E. Walker, Beebe, Brand, Donovan, Van Dyke, P. Kaspareit, Dean, Hillegass, Sceurman, J. Miller.

Fourth row: Troutman, McElhaney, Hoffman, Perkins, D. Shaner, Croll, Gunzenhauser, Pettibon, Beston, B. Goddard, Parker, Rohr, Hunsicker, Cassidy.

The Freshman Chorus, which is the first activity in which freshmen may take part, is a group selected by Miss Edyth Thompson, its director, through tryouts in the fall. In addition to a Christmas concert, given together with the college orchestra, it presents a program in the spring.

Collegium Musicum

First row: Mowry, Barner, McWilliams, Sytch, Mr. Reichenbach, Scherff, M. Havens, S. Reichenbach.
Second row: Brownfield, Wass, Craft, Royer, Maniadaki, Aman, Mrs. Havens, Bremmer.
Third row: Bradley, Haws, Pickell, Bissell, J. Laubach.

The Collegium Musicum is the college orchestra which has been newly organized this year under the direction of Mr. Herman Reichenbach. Members of all the classes as well as faculty and their families play in it. The orchestra presents two concerts a year.

Donaldson, Mayone, Nell, Piques, Krimmel.

Calliope

Calliope, the college verse choir, presents a number of programs throughout the year including a broadcast for the "Wilson on the Air" series. It is directed by Miss Arlyne Roemer; its members are chosen for their ability to interpret prose and poetry orally. Mary Nell was this year's president.

Music Club

Seated: Corby, Hoff, Clem, Speakman.
Standing: Carrington, Baldwin, Lux, Shollenberger, Herb, Sheppard, Reichenbach, Ernst, Wiltshire, Chen, Shealy.

A branch of the National Federation of Music Clubs, the Music Club selects its members from those advanced music students who are recommended for their ability by the faculty of the department. In addition to giving receptions for visiting concert artists, it sponsors field trips for the purpose of seeing operas and attending concerts.

President ..... ERNESTINE HOFF

Secretary-Treasurer ..... MARGARET BALDWIN

Orchesis

Seated: Rutledge, Haines, Cheesmond, Hallock, Gottshall, Juillerat, Trembley, Jane Dunning.
Standing: Schwab, B. Wilson, Heller, Thomas, Whittington, Porter.

M. AUSTIN

Orchesis is the Wilson College Chapter of the National Dance Society. Under the directions of Miss Frances Bowden, it cultivates the interpretive and creative inclination of students interested in the modern dance form of expression. A dance forum with George Washington University, Hood College, and the Steffi Nassen Teen-Age Workshop was held in the fall. The group gives a spring recital and participates in the May Day pageant.

President ..... MARJORIE AUSTIN

Secretary-Treasurer ..... LOIS HELLER

Costume Manager ..... CAROLYN TREMBLEY

Publicity Chairman ..... JANET HAINES

Ushering Committee

Seated: Mantas, Larrabee, P. Miller, Stewart, Hall.
Standing: Nell, Wicks, V. Lewis, Rizzotte, Shafer, San Filippo, Crouch, O'Loughlin.

The Ushering Committee was established last year by W. C. G. A. It exists for the purpose of seating guests, distributing programs, and similar functions at all college-sponsored gatherings including concerts, lectures, and church services. Its members are chosen by W. C. G. A.; six girls are selected from each of the three upper classes. Phyllis Miller was the Head Usher this year.

Le Cercle Francais

Seated: Moretz, Mantas, Trembley, Jack, S. Smith, Jeter, Shollenberger, McCurdy.
Standing: Pyne, Audet, Brown, Raine, Jnillerat, Van Sickel, R. Jacob, P. Wright, Sotzing, Crouch.

Le Cercle Francais, composed of the majors and minors in the department and its faculty, was organized to promote greater interest and fluency in the French language; it holds monthly social gatherings for this purpose. The club also sponsors French movies and bridge parties during the year; the proceeds are used to send one or more majors from the junior class to summer school.

La Tertulia Espanola

First row: Stone, Bissell, Jackson, S. Smith, Greenholt.
Second row: Etherington, San Filippo, J. Martin, McCormick, Fortna, Troupe, P. Wright.
Third row: Trenary, Sotzing, Geiger, V. Lewis, Blackwood, Pugh, Rainier, Allewelt, Palazzolo, Hyman, Eason, Royer, Reichelderfer.

La Tertulia Espanola was established to further student interest in the Spanish language and culture. It holds coffees and teas for this purpose and also sponsors one or more Spanish movies a year. This year, a spaghetti dinner was held at the time of initiation; Christmas caroling and a Christmas party were other activities. Mrs. Vera Fisherova Beck was the club's advisor during the past year.

President ..... DOROTHY McCORMICK

Vice-president ..... PATRICIA WRIGHT

Secretary-Treasurer ..... JOANNE MARTIN

Der Deutsche Verein

First row: Hunt, Gulla, Shallcross.
Second row: Stine, Landon, Mitchell, Owen.
Third row: Emerich, Mutch, Huston, Brownfield, R. Robinson.

Der Deutsche Verein exists for the purpose of promoting keener interest in German, and broader knowledge of the language, literature, and customs of Germany. The members are elected from those students who have shown interest and ability in the language. Meetings are held once a month and activities include Christmas carol singing and parties given for the German clubs of nearby colleges.

President ..... NORMA GULLA

Vice-president ..... IRMA SHALLCROSS

Secretary-Treasurer ..... JACQUELINE HUNT

Classical Club

First row: Fisher, Whittington, Reichelderfer, Allaben.
Second row: Ebert, McCormick, H. Laubach.
Third row: R. Lewis, J. Martin, Garvey, Stillman, Greenawalt, March, Harris, Shollenberger, Acker.

The Classical Club exists to promote the interest of its members in Greek and Roman civilization through art, history, and literature. Its activities include museum trips, and lectures as well as a Roman banquet, held in the spring. A special program this year was devoted to listening to records of music with classical themes.

President ..... DOROTHY McCORMICK

Vice-president ..... BEVERLY EBERT

Secretary-Treasurer ..... HARRIET LAUBACH

International Relations Club

Seated on floor: Jonas, Landon, Gravatt, H. Laubach, McCurdy.
Seated: Dunkle, Ichikawa, Jack, Ziegler, Gansz, Hallock, Smiley.
Standing: Sytch, Wilbur, Maniadaki, Pugh, Cooper, Linder, Pak, Thomas, Ebert.

The aim of the International Relations Club is to increase the interest and knowledge among students of the current international affairs of the world. Membership is open to all those who are interested in its activities which include panel discussions, lectures by students, and by visiting speakers, and representation at conferences. I. R. C. is affiliated with the Carnegie Endowment for International Peace, and receives many books as well as other literature from that organization.

President ..... BETSY DUNKLE

Vice-president ..... BETTE JACK

Secretary ..... HIRO ICHIKAWA

Treasurer ..... ANNE ZIEGLER

Pythagorean Club

Seated on floor: Connell, R. Robinson, Landon, R. Casey, Snyder, Simson.
Seated: Mutch, Wicks, Boudreau, Greene, Gansz, Brownfield.
Standing: First row: March, Cone, DeCesare, Libassi, Stine, M. Goddard.
Second row: Rieger, Ryon, Royer, Linder, Greenawalt, J. Wright.
Third row: Barkdoll, Reichenbach, Whitney, Klingerman, Bishop.

The Pythagorean Club is composed of students who are majoring or minoring in mathematics, physics or astronomy. The aim of the club is to present to its members the aspects of mathematical science which cannot be gained in the classroom. This year, several students, as well as outside speakers, gave lectures at the monthly meetings.

President ..... SALLY BOUDREAU

Vice-president ..... MARGARET GREENE

Secretary-Treasurer ..... PHYLLIS GANSZ

Biology Club

First row: Krimmel, Gloman, Mackaben, Forsyth.
Second row: Tuercke, Simon, Huston, Buser, M. Jacob, Ichikawa, Snyder.
Third row: Rhoads, Porter, N. Owen, Hall.

The Biology Club, whose members are juniors or seniors majoring in biology, has for its aim the stimulation of interest in the biological sciences with attention to present-day problems. This year's initiation, held at the cabin, was based on the theme of the life-cycle of the plasmodium. As is its custom, the club sponsored a Christmas party. An innovation this year is the club pin; it is in the form of a dinosaur.

President.....SARA ANN BUSER

Vice-president.....MARY LOUISE GLOMAN

Secretary-Treasurer.....DRUSILLA MACABEN

Chemistry Club

First row: E. Stocking, Landon, Libassi, McNamara, Ichikawa, Stine.
Second row: J. Wright, Boudreau, Mutch, Buser, T. Murray, Schek, DeCesare, Porter, Tuercke.

The Chemistry Club is composed of majors and minors in the department. Meetings are held throughout the year at which matters of scientific interest are discussed. An award is made each spring to the senior major who has the highest academic record; the award was established in 1944 when the Chemistry Prize Fund was set up by faculty members.

President ..... KATHRYN LIBASSI

Vice-president ..... HIRO ICHIKAWA

Secretary-Treasurer ..... DORRIS McNAMARA

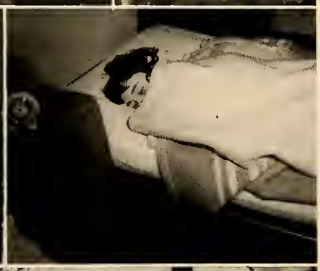

WILSON

A. A. Board

Seated: Linder, Jefferis, Brangan, Shallcross, Riebel.
Standing: Schaufler, Stephens, Johnston.

The Athletic Association plays an important part in extra-curricular activities at Wilson; it endeavors to keep students physically fit by encouraging athletic participation on their part. Interest in sports and class spirit are furthered by inter-class tournaments during hockey, basketball, swimming, and softball seasons, while individual talent is shown in horse shows and golf and tennis tournaments. The organization is governed by the A.A. Board which is composed of class representatives, officers, and the physical education director.

Class numerals, W's, emblems, and honorary certificates are presented for skill in the various sports. The highest athletic award, Penthathlon Honors, was given in 1948 to Audrey-Jean Fuller Gilbert and Marguerite Hutchcraft.

President ..... BARBARA RIEBEL

Vice-president ..... JEAN LINDER

Secretary ..... MARY STEPHENS

Treasurer ..... BARBARA JOHNSTON

A. A. Council

First row: Lindberg, Connell, J. Jacob, Etherington, Snyder.
Second row: Baughman, Stone, McPherson, V. Lewis.
Third row: Shafer, Ervin, Riebel, Clapp, P. Wright.

The A. A. Council is composed of the managers of the various sports, the president of Orchesis, the president of the Riding Club, the president of the Outing Club, the manager of the station wagon, and the Publicity Chairman. The managers of sports are appointed annually by the A. A. Board.

President ..... BARBARA RIEBEL

Vice-president ..... JEAN LINDER

Secretary ..... MARY STEPHENS

Treasurer ..... BARBARA JOHNSTON

Outing Club

First row: Rollka, E. Banks, Herb, Etherington.
Second row: Raine, Otis, Klostermann, Aierstock, Bolgiano, V. Kaspareit, Cone.
Third row: Stillman, Trembley, Wicks, Connell, Richards, N. Hughes, Oliver, Simson.
Fourth row: Gulla, Boudreau, McPherson, Dunkle, Linder, Mercereau, Royer.

The Outing Club is composed of members from all classes who have completed the entrance requirement of twenty-five points to be earned by hiking, canoeing, and other outdoor activities. Until the points have been earned, the prospective member is a plebe. The aim of the club is the development of fellowship, good sportsmanship, and physical fitness. Its outings this year were highlighted by a canoe trip in Canada before the opening of college, and several excursions with the outing clubs of other colleges.

President ..... NANCY CONNELL

Vice-president ..... FRANCES BOLGIANO

Secretary ..... PATRICIA OTIS

Treasurer ..... VIRGINIA CONE

Plebe Chairman ..... FLORA OLIVER

Outing Cabin

Seated: Simson, Etherington, Greenholt, P. Wright, Emerich, Aman, Shollenberger.
Standing: Boudreau, Cone, Hyman, Ervin, Linder, Jeter, Allewelt, Raine, Riebel.

The Outing Cabin Board which is composed of the Outing Cabin Manager, Senior Representatives, Underclass Representatives, the Director of Physical Education, and the A. A. President, has charge of the cabin, Forge's Roost; the cabin was purchased last year to replace the one formerly used. The Representatives accompany each group to the cabin in order to open it up. The Manager of the Outing Cabin this year was Patricia Wright.

Hockey

Seniors

Sophomores

SENIOR HOCKEY: *First row:* Snyder, Connell, E. Martin, Lindberg, Allaben, Murray. *Second row:* Baughman, Larrabee, Ervin, Jefferis, Van Blarcom, P. Wright, Riebel. *Third row:* Simson, Linder, Jack, Boudreau.

SOPHOMORE HOCKEY: *First row:* Schmidt, Klostermann, Speakman, O'Loughlin, Sweet, Super, M. C. Miller.
Second row: Royer, Rieger, Thomas, Aierstock, Whitney, Brown.
Third row: Shafer, Johnston, Coleman, Cone, Cheesmond, Hughes, Haws, R. Casey.
Fourth row: Brangan, Sickler, Greenawalt, McPherson, Sheppard, V. Lewis, Ryon.

Hockey

Juniors

Freshmen

JUNIOR HOCKEY: *First row:* Heller, Donaldson, Audet, L. Banks, Clapp, Ernst.
Second row: Rollka, Nell, J. Jacob, Gansz.
Third row: Rizzotte, Hallock, Trembley, Stephens, Forsyth, Goodell, Cooper.
Fourth row: Gravatt, V. Kaspareit, Stone, Shallcross, Pugh, Otis, Bolgiano, N. Owen.

FRESHMAN HOCKEY: *First row:* Thuebel, Hammond, Jonas, Rohr, Thalheimer, Wolfe.
Second row: D. Shaner, Nattrass, Weir, E. Banks.
Third row: Sytch, Barnhart, Gibson, Schaufler, Krauss, Hower, Essick.
Fourth row: Hoopes, Clark, J. Currie, White, Pendas, C. Curry, Allen, Acly.

Basketball

Seniors

Sophomores

SENIOR BASKETBALL: *Seated:* Jefferis, Allaben, Riebel, Van Blarcom.
Standing: Jack, Baughman, Linder, Snyder, Hutchinson, T. Murray, Stewart.

SOPHOMORE BASKETBALL: *Seated:* Haller, Thomas, McKay, Sweet, Hilleman, M. C. Miller.
Standing: Brown, Koji, Sheppard, Cheesmond, V. Lewis, N. Hughes, McPherson, Johnston, O'Loughlin.

Basketball

Juniors

Freshmen

JUNIOR BASKETBALL: *Seated:* Bolgiano, Aman, Stone, J. Jacob, Rollka.
Standing: Otis, Ernst, R. Jacob, Audet, Pugh, Goodell, Allewelt, Stephens, Shallcross.

FRESHMAN BASKETBALL: *Seated:* Winter, Galanti, McGoun, Thalheimer, Hoopes.
Standing: Risden, Schaufler, Fehler, Barnhart, Pettibon, Hower, C. Curry, Isip, Allen.

Riding Club

First row: Graham, A. M. Armstrong, Hoke.
Second row: Clapp, Riebel, Schek, Mutch.

The purpose of the Riding Club is to promote interest in riding, to help students develop skill, and to recognize individual achivement; everyone who takes riding is a member of the club. The club sponsors two riding shows each year, one in the fall, and one in May.

President ..... JUDITH CLAPP

Vice-president ..... JOAN MUTCH

Secretary-Treasurer ..... VIOLET HOKE

Minor Sports

There are a number of minor sports at Wilson, all year round. Softball has become increasingly popular as a sport both in the fall and in the spring. Golf, canoeing, and archery are also dual season activities. Fencing is a winter and spring sport. Lacross, pingpong, badminton, and volleyball complete the schedule of minor sports.

Swimming

Evens

Odds

EVEN SWIMMING TEAM: *First row:* J. Jacob, Bonnet, Perkins.
Second row: L. Banks, Clapp, Beebe, V. Kasparcit, Sassaman, Vanderhoff.
Third row: Forsyth, Hurst, D. Watson, Rohr, E. Banks, P. Kasparcit.

ODD SWIMMING TEAM: *First row:* Riebel, Whitney, Wilson.
Second row: Dickson, Otey, Boudreau, Brangan, Linder, Spraggon.
Third row: Etherington, Allaben, Jefferis, Snyder.

Wearers of the "W"

First row: Ervin, Van Blarcom, Jefferis, Snyder, Rollka.
Second row: T. Murray, Bolgiano, Dickson, Baughman.
Third row: Stone, Stephens, Clapp, Cooper, Johnston, Riebel, Otis.
Fourth row: McPherson, Sheppard, Linder, Mutch, Brown.

Wilson W's are awarded in recognition of ability and sportsmanship. They are given to those girls who are chosen as members of the All-Wilson hockey and basketball teams as well as to those who are skilled in individual sports such as tennis and riding. A college emblem is awarded the second time that a girl merits a "W" and an honorary certificate is presented the third time.

To makken less the long journeye they hadde,
At merrie times and games a-much they playdde;
The clarks and scholars vied at balle, al gaie,
To spend most joyously Mont Alto Day.

To visit them came famlies, frendes true,
A feast they hadde, and many daunces too;
At color-decking stroven some one day,
And al did croun a winsome mayde in Maie.

Mont Alto Day

Early Saturday morning, September 25, busloads of singing students left the campus for Mont Alto, scene of the all-college picnic. While some hiked up the mountain, others watched an all-men faculty team defeat the students in a softball game by the score of 7-6. The picnic lunch was followed by singing and speeches in which President Haven's "new look" was mentioned by the student speakers. A song from the four class presidents about Mont Alto Day concluded the program.

Dummy Rush Day

Honors for the day of traditional freshmen-sophomore rivalry, November 13, this year, were split. The class of '52 won the color display with more of their blue than the sophs' red draped all over campus. They also conquered in the flag-pole melee and, most important of all, found the sophomore dummy which they exhibited between halves of the hockey game. The class of '51 were the tug-of-war winners and victors in the hockey game.

Parents' Weekend

The traditional color ceremony, held Friday evening, October 15, was the first event of Parents' Weekend this year. The Honorable Margaret Chase Smith's convocation address, "Womans' Place," the father-daughter softball game, and the reception in the library, plus an entertainment program and square dance in the evening, were the highlights of Saturday's activities. On Sunday, church was held in Thompson Hall, and after dinner, coffees were given in all the dorms. A pilgrimage to Rocky Spring Church and Aunt Sally's grave there, Sunday afternoon, completed the weekend.

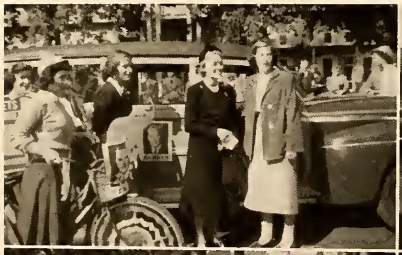

Thanksgiving Day

The program for Thanksgiving Day, Nov. 25, 1948, began with the Odd-Even hockey game at 9:00 A.M.; music between halves of the game was provided by the Scotland School band; the Odds won the contest, 2-1. After the church service, conducted by the Rev. Kenneth Heim, came dinner at one o'clock: turkey with all the trimmings and mince pie for dessert. The banquet was followed by after-dinner speeches from Mr. Havens, Mr. Heim, and Terry Murray—W.C.G.A. president, representing the students. K. P.'s production of *The Importance of Being Earnest*, by Oscar Wilde, completed the activities for the holiday.

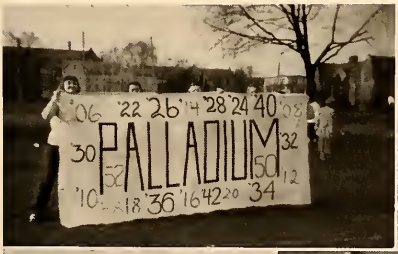

1950
W

WILSON
COLLE

Queen of the May

PATRICIA ANN CLARK

May Day

Attendant

LYDIA DENEERGAARD

Patricia Ann Clark ruled as Queen of the May on May Day, 1948. The rain stopped and the sun shone in time for Her Majesty to preside in an outdoor setting though everything was rather damp. Attended by her maid of honor, Lydia deNeergaard, the Queen was entertained by the pageant and the May Pole dance. Her Majesty's court jester, Judy Nicholson, amused everyone by her antics.

Queen Bess

MARY WILLA CAUGHEY

May Day

Attendant

DORIS NEWTON WEST

Mary Caughey as Queen Bess, came to visit the Queen of the May, attended by Doris West; Queen Bess called on the May Queen after a three-year absence, for she had not appeared on May Day since 1944. Together, the queens reigned over a double court and the festivities of the day. The court of Queen Bess wore brilliant, Elizabethan colors, while the court of the May Queen was dressed in pastel shades.

SENIOR COURT: Apgar, Hoffman, Ehlers, Macneish.

JUNIOR COURT: Martin, Bossert, Kirk, Rhoads.

May Court

SOPHOMORE COURT: Malkemes, V. Kaspareit, Wanner, Hayes.

FRESHMAN COURT: Jackson, George, Brown, Kenyon.

SENIOR COURT: Armstrong, Dudley, Lott, Hutchison.

JUNIOR COURT: Sheaff, Stewart, Braskamp, Mackaben.

Queen Bess' Court

SOPHOMORE COURT: Spiegel, Perry, Stetler, Hart.

FRESHMAN COURT: Hilleman, Rieger, Tatlock, Trolinger.

First row: Malkemes, Bossert, Eason, M. C. Miller, Kenyon, Rhoads, Nicholson, Armstrong, Hilleman, Hess, Sotzing, Mackaben, Hart.

Second row: Martin, B. J. Apgar, V. Kaspareit, Hoffman, Macneish, George, Hutchinson, Rieger, Spiegel, Trolinger, Sheaff, Stetler.

Third row: Ehlers, Wanner, Jackson, Hayes, Kirk, Brown, deNeegaard, Clark, Caughey, West, Perry, Lott, Dudley, Tatlock, Stewart, Braskamp.

deNeergaard, Clark, Nicholson, Caughey.

The president of the Freshman Class presented her footstool to the May Queen, followed by the president of the Sophomore Class who gave to the Queen, the world. Her scepter was presented by the president of the Junior Class and the president of the Senior Class presented the crown to Her Majesty. The Queen then made awards to the chairmen of the various May Day committees.

deNeergaard, Clark.

West, Caughey.

CLASS PRESIDENTS: Miller, Hess, Sotzing, Eason.

May Day Pageant

"We're off to see the Wizard, the wonderful Wizard of Oz," sang Dorothy, Toto, the Tin Woodman, the Scarecrow, and the Lion as they pranced down the yellow brick road to the Emerald City which the audience saw by looking through green-paper glasses. After the May Pole dance completed the pageant, everyone went to the center of the campus for the Lawn Fete where pink lemonade was sold by the barrel.

May Day Dance

To the music of Zel Smith and his orchestra, everyone danced during "An Emerald Evening." Dorothy, the tin Woodman, and all the rest of her companions decorated the gym which was draped in green. The May Court dance to the tune of "Over the Rainbow" was the highlight of the evening.

Commencement Play

On the evening of Saturday, June 5, 1948, K. P. presented Shakespeare's *As You Like It* before an audience of alumnae and students. Mrs. John Yarnall directed the production whose cast included Betty Jane McCracken as Duke Senior, Flora Miller as Duke Frederick, Marjorie Adair as Amiens and Joan Speakman as Jacques. Frances Flint played Oliver, Mildred Baughman played Orlando, Louise Colgan, Rosalind; Mary Lou McNeill, Cecilia; and Nancy March, Audrey.

Commencement

On Monday, June 7, the graduation exercises for the class of 1948 were held in Thomson Hall. Dr. Dorothy Kenyon, who delivered the commencement address, was awarded the honorary degree of Doctor of Laws, while Dr. Sirapie Der Nersessian was awarded the honorary degree of Doctor of Letters. Dr. Ralph Hutchison spoke at the baccalaureate service on Sunday, June 6.

Wilson College Directory

OFFICIALS AND FACULTY MEMBERS

Havens, Paul Swain, B.Litt. (Oxon), LL.D., President.....Wilson College, Chambersburg, Pa.
Disert, Margaret Criswell, A.M., Dean.....Wilson College, Chambersburg, Pa.
Hicks, Catherine L., A.M., Head of Residence.....Loudon Woods, Rye, N. Y.
Duncan, Eleanor C., A.B., Business Manager.....323 E. King St., Shippensburg, Pa.
Rosenkrans, Lillian, A.B., L.H.D., Dean Emeritus.....Riddle Rd., Chambersburg, Pa.
Criswell, Nancy Jane, A.N., L.H.D., Professor Emeritus of Latin.....151 Park Ave., Chambersburg, Pa.
Davison, Charlotte I., L.H.D., Professor Emeritus of Mathematics.....Edgar Ave., Chambersburg, Pa.
Amos, Flora Ross, Ph.D., Professor Emeritus of English .....809 Philadelphia Ave., Chambersburg, Pa.
Gordy, Margaret D., M.S., Registrar.....Wilson College, Chambersburg, Pa.
Fogelsanger, Conrad E., Comptroller.....473 Lincoln Way East, Chambersburg, Pa.
Allyn, Emily, Ph.D., History.....124 Norland Ave., Chambersburg, Pa.
Anderson, E. E., Ph.D., Psychology.....587 Lincoln Way West, Chambersburg, Pa.
Anderson, Sarah F., Ph.D., Assistant Professor of Psychology.....587 Lincoln Way West, Chambersburg, Pa.
Andorfer, Edith, A.B., Instructor in Physical Education.....1821 E. 35th St., Brooklyn 10, New York
Beck, Vera F., Ph.D., Assistant Professor of Spanish.....Wilson College, Chambersburg, Pa.
Bowden, Frances A., B.S., Instructor in Physical Education.....Box 234, Milledgeville, Ga.
Clark, Dora Mae, Ph.D., American History and Political Science....134 Pennsylvania Ave., Chambersburg, Pa.
Cooper, Mrs. Virginia Dodd, A.M., Romance Languages.....1316 Edgar Ave., Chambersburg, Pa.
Copp, Marie T., A.M., Philosophy.....11 Post Hill Place, New London, Conn.
Damerel, Charlotte I., Ph.D., Chemistry.....518 Sussex Rd., Towson 4, Md.
Dohrman, Ella B., A.M., Instructor in French and Italian.....507 Linden Place, Cranford, N. J.
Evans, Jacqueline P., A.M., Instructor in Mathematics.....Awbury, Germantown, Philadelphia 38, Pa.
Ferris, Isabel D., Mus.B., Organ and Music Theory.....976 Wilson Ave., Chambersburg, Pa.
Fisher, Ruth, A.M., Instructor in English.....Secane, Pa.
Franklin, A. Mildred, Ph.D., Classical Languages.....80 W. Newell Ave., Rutherford, N. J.
Gilreath, Elizabeth, A.M., Physical Education.....Route 4, Greer, S. C.
Gilroy, Helen T., Ph.D., Assistant Professor of Physics.....Rydal Rd., Jenkintown, Pa.
Golz, Walter, Professor Emeritus of Music.....1405 Scotland Ave., Chambersburg, Pa.
Grinstead, Wren Jones, Ph.D., Education.....151 Park Ave., Chambersburg, Pa.
Grove, Davison G., M.S., Instructor in Biology.....65 Norland Ave., Chambersburg, Pa.
Harris, Josephine M., Ph.D., Fine Arts.....222 E. Adams Ave., Kirkwood 22, Mo.
Headley, Marston, A.M., Instructor in Political Science.....597 Montgomery Ave., Chambersburg, Pa.
Hemperly, Catherine, A.M., Chemistry.....R. D. No. 1, Fayetteville, Pa.
*Hicks, Ruth I., Ph.D., Classical Languages.....68 Montague St., Brooklyn, N. Y.
Hodgkinson, Patricia, A.M., Instructor in English.....1440 8th Ave., New Brighton, Pa.
Johnson, Roberta F., Ph.D., Mathematics.....241 College Ave., Chambersburg, Pa.
Kaiser, Gunda S., A.B., Spanish and German.....486 Chicago Ave., Valparaiso, Ind.
Kase, Edmund H., Jr., Ph.D., Th.D., Bible.....540 Philadelphia Ave., Chambersburg, Pa.
Klitenic, Zelik, Mus.B., Instructor in Music.....1128 Wilson Ave., Chambersburg, Pa.
Lutz, Cora E., Ph.D., Associate Professor of Classics.....2 Reed St., Rockville, Conn.
MacDougall, Margaret E., A.M., French.....328 Lincoln Ave., Lansdowne, Pa.
McDowell, Anna Mary, A.M., Biology.....Wilson College, Chambersburg, Pa.
McMahon, Robert J., A.B., Instructor in Fine Arts.....Wilson College, Chambersburg, Pa.
Montgomery, Lois, Ph.D., English.....Wilson College, Chambersburg, Pa.
Nevius, Warren N., D.D., Ethics and English Bible.....133 Norland Ave., Chambersburg, Pa.
Noon, John A., Ph.D., Professor of Sociology.....1144 Edgar Ave., Chambersburg, Pa.
Pokrantz, Elsie, A.M., German.....Gibson, Iowa
**Reesor, Margaret E., A.M., Instructor in Classics.....Wilson College, Chambersburg, Pa.
Reichenbach, Herman R., Ph.D., Professor of Music.....135 Ramsey Ave., Chambersburg, Pa.
Roemer, Arlyne M., A.B., Instructor in Speech.....324 West Main, Millville, N. J.
Rogers, Elizabeth F., Ph.D., History.....Wilson College, Chambersburg, Pa.
Sargent, Cecelia V., Ph.D., Spanish.....Wenonah, N. J.
Scholz, John Paul, Ph.D., Mathematics and German.....135 Ramsey Ave., Chambersburg, Pa.
Slocum, Lois T., Ph.D., Mathematics.....70 Cottage St., New Bedford, Mass.
Stokes, Milton L., Ph.D., Professor of Economics.....507 Philadelphia Ave., Chambersburg, Pa.
Smith, L. Oliver, Ph.D., Chemistry.....507 Philadelphia Ave., Chambersburg, Pa.
Story, Adele, Physical Education.....42 Sequin Street, Maple Hill, Newington, Conn.

HOTEL
WASHINGTON

Chambersburg, Pa.

Swain, Elizabeth R., A.M., Physics....826 S. 48th St., Philadelphia 43, Pa.
Thompson, Edyth, Mus.B., Voice....Wilson College, Chambersburg, Pa.
Weaver, Lelon A., Jr., A.M., Psychology....35 W. King Street, Chambersburg, Pa.
Weeks, Dorothy, Ph.D., Physics....1634 I St., N.W., Washington, D. C.
Wenger, Rene L., A.M., Assistant Professor of French....80 North 2nd St., Chambersburg, Pa.
White, E. Grace, Ph.D., Biology....1312 Edgar Ave., Chambersburg, Pa.
Wilsey, Mildred, Ph.D., English....Pinehollow, Salem, Ohio
Yarnall, John Negley, Ph.D., English....760 Philadelphia Ave., Chambersburg, Pa.

---

* On leave, second semester, 1948-49
** Second semester, 1948-49

ADMINISTRATIVE AND BUSINESS STAFFS

Allison, T. H., Master Mechanic....1431 Wilson Ave., Chambersburg, Pa.
Allyn, A. Merrill, Director Development Program....657 Philadelphia Ave., Chambersburg, Pa.
Bechtold, Anna Marie, R.N., Nurse....Wilson College Infirmary, Chambersburg, Pa.
Bert, Ruth, Placement Office Secretary....Fayetteville, Pa.
**Bigham, Alice, A.B., Secretary to the Registrar....Wilson College, Chambersburg, Pa.
Borneman, Helen I., A.B., Librarian....6387 Overbrook Ave., Philadelphia 31, Pa.
Brooks, Mrs. John D., Workshop Instructor....102 Park Ave., Chambersburg, Pa.
Brothers, Cassie J., Superintendent of Household Administration....Wilson College, Chambersburg, Pa.
Clark, Evelyn E....East Waterford, Pa.
Culp, Mary Elizabeth, B.Litt., Director of Public Information....169 Washington Ave., Vandergrift, Pa.
*Diehl, Christina E., B.A., Secretary to the Registrar....872 Nelson St., Chambersburg, Pa.
Elliot, Betty E., Stenographer....Route 5, Chambersburg, Pa.
Fleming, Arianna B., Secretary to the Business Manager....1140 Wilson Ave., Chambersburg, Pa.
Gelsinger, Violetta, Secretary of Public Information....50 S. Federal St., Chambersburg, Pa.
Gibson, Dr. Ann Tomkins, M.D., F.A.C.S., Director of Infirmary....Center Harbor, N. H.
Harris, Frances, Secretary to Business Manager....1316 Alexander Ave., Chambersburg, Pa.
Hoachlander, Gay, A.B., Assistant to Executive Secretary....East Baltimore St. Ext., Route 1, Greencastle, Pa.
Johnston, Edith, A.B., Recorder....Maugansville, Md.
Krug, Katharine, Dietician....439 Linwood Ave., Columbus 5, Ohio
Leitch, Mrs. Paul W., A.B., Secretary of Admissions....12 Park Ave., Chambersburg, Pa.
McDonald, Corinne E., A.B., Bookkeeper....Wilson College, Chambersburg, Pa.
Parry, Gertrude Hoyt, A.B., Executive Secretary of the Alumnae Association....Wilson College, Chambersburg, Pa.
Reed, Alice, A.B., Secretary to the President....410 Pine St., Steelton, Pa.
Renfrew, Mrs. Robert, Post Office....29 N. Federal St., Chambersburg, Pa.
Ruthrauff, Margaret W., Secretary to the Dean....1048 Edgar Ave., Chambersburg, Pa.
Shaffer, Mrs. Ruth, Post Office....412 S. 2nd St., Chambersburg, Pa.
Sierer, Mrs. Beulah M., R.N., Nurse....32 Lincoln Way West, Chambersburg, Pa.
Stewart, Leona, Postmistress....Fannettsburg, Pa.
Stone, Dorothy E., B.S., Assistant to the Head of Residence....16 Abbott Ave., Danbury, Conn.
Taffar, Rudene, A.B., Director of Placement Office....6066 Peachtree Rd., Atlanta, Ga.
Wilson, Mrs. Telsamore, Assistant Bookkeeper....342 King St., Chambersburg, Pa.

CLASS OF 1949

Allaben, Betty More....114 Murray St., Binghamton, N. Y.
Austin, Marjorie Drysdale....78 Addison Ave., Rutherford, N. J.
Baughman, Mildred Lois....34 Flint Ave., Larchmont, N. Y.
Bonebrake, Janet Ruth....50 S. 24th St., Penbrook, Harrisburg, Pa.
Bossert, Patricia....Rosslyn Rd., Rosslyn Farm, Carnegie, Pa.
Boudreau, Sally Eleanor....15 Jefferson St., Garden City, N. Y.
Braskamp, Ann Bernice....1421 Montague St., Washington 11, D. C.
Brierley, Anne....3900 Cathedral Ave., N. W., Washington 16, D. C.
Buser, Sara Ann....301 S. First Ave., Lebanon, Pa.
Connell, Nancy Mae....3014 Ellsworth Ave., Erie, Pa.
Currier, Edys Joan....605 Lincoln Way East, Chambersburg, Pa.

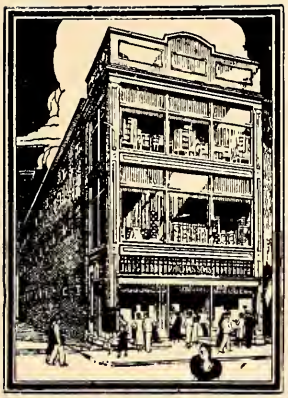

Established 1860

P. NICKLAS SONS, INC.

(Quality) ***(Service)***

Chambersburg's Foremost
Home Furnishers
Furniture—Floor Coverings—Drapery
Tile and Venetian Blinds

PARK AVENUE LUNCHEONETTE

220 Park Avenue

Meeting Place for Wilson Girls

Platters — All Week
Full Course Dinners on Sunday
Also Snack Specialties

CHAMBERSBURG ENGINEERING COMPANY

Manufacturers of

Impact Forging Equipment

Chambersburg, Pennsylvania

Deane, Marion Jordan....836 E. 38th St., Brooklyn, N. Y
Devine, Jean ....1608 Fulton Ave., Birmingham 7, Ala.
Dickson, Frances Caroline....7 N. Queen St., York, Pa.
Dunkle, Alice Elizabeth....Box 221, Cunyngham, Pa.
Emery, Josephine....210 Dalzell Ave., Pittsburgh 2, Pa.
Ervin, Nancy Read....Locust Knolls, Camp Hill, Pa.
Etherington, Judith Marie....88 Godwin Ave., Ridgewood, N. J.
Garvey, Anne....20 River Lane, Cos Cob, Conn.
Gibbons, Lois....206 Washington Ave., Chatham, N. J.
Gloman, Mary Louise....75 Carlisle St., Wilkes-Barre, Pa.
Goddard, Marion....20 Fairmount Blvd., Garden City, N. Y.
Gonzales, Edita....545 Vergel St., Rizal City, Rizal, Philippines
Gottshall, Elaine....831 Columbia Ave., Lansdale, Pa.
Greene, Margaret Louise....558 Birch Ave., Westfield, N. J.
Haines, Janet Edith....1129 Wakeling St., Philadelphia 24, Pa.
Hall, Phyllis Jean....249 Carr Ave., Clarksburg, W. Va.
Herb, Janet....438 W. King St., Chambersburg, Pa.
Hoff, Ernestine....Wellsville, Pa.
Howes, Shirley Nola....4214 38th St., N. W., Washington 16, D. C.
Hudnut, Dorothy Ruth ....651 Edison St., Detroit, Mich.
Hutchinson, Peggy Ann....1115 W. State St., Trenton, N. J.
Ichikawa, Hiroko....616 Archer St., Salinas, Calif.
Jack, Mary Elizabeth....Stahl and Welsh Rds., Huntingdon Valley, Pa.
Jefferis, Florence....53 E. Central Ave., Moorestown, N. J.
Johnson, Joanne....40 Melvin Ave., Bradford, Pa.
Jones, Carolyn Ann....Little Meadows, R. D. 1, Pa.
Jones, Elizabeth Porter ....Melfield Farm, Centreville, Md.
Kirchhoff, Marcia Alice ....309 King's Highway, Swedesboro, N. J.
Kirk, Elizabeth....109 Grandin Rd., Roanoke 15, Va.
Lacey, Julia Ann Todd....Hambrooks Blvd., Cambridge, Md.
Langdon, Louise....Charlestown, W. Va.
Larrabee, Elizabeth Ann ....Box M, Old Greenwich, Conn.
Laubach, Harriett....844 Paxinosa Ave., Easton, Pa.
Lawrence, Joan Johnson....579 Guilford Ave., Chambersburg, Pa.
Lepperd, Edith Elizabeth....232 Broadway, Hanover, Pa.
Lewis, Ruth Anne....6105 Nassau Rd., Philadelphia, 31, Pa.
Libassi, Kathryn Veronica....64 Linden St., Brooklyn 21, N. Y.
Lindberg, Elizabeth ....Box 143, Wilton, Conn.
Linder, Jean Gertrude....2018 Pine St., Philadelphia 3, Pa.
McCormick, Dorothy Clara....40 West Ave., Bridgeton, N. J.
McCracken, Betty Jane ....1226 N. Ulster St., Allentown, Pa.
McNamara, Dorris Marie....29 Benton St., Westville, New Haven, Conn.
McNeill, Mary Louise....Rio Benito, Spanish Guinea, West Africa
Mackaben, Drusilla Eleanor....610 Fidgefield Ave., Pittsburgh 16, Pa.
Manning, Jean Russell....1104 Lindale Ave., Drexel Hill, Pa.
Martin, Eleanor Ann....103 S. 21st St., Harrisburg, Pa.
Masterson, Ann Wykes ....5 Elizabeth St., Port Henry, N. Y.
Mayone, Marie Louise....16 Cedar St., Catskill, N. Y.
Miller, Betty Louise....34 S. Harrison St., Palmyra, Pa.
Miller, Flora McElwee....326 W. Allen Lane, Philadelphia 19, Pa.
Miller, Margaret Doris....12 S. Pennock Ave., Upper Darby, Pa.
Miller, Phyllis Ann....P. O. 628 Deepwood, Chappaqua, N. Y.
Moretz, Marjorie Jane ....2436 Reel St., Harrisburg, Pa.
Murray, Therese Alice ....Oxford, Md.
Pearce, Anne Dillen....517 Cedar St., N.W., Washington, D. C.
Reichelderfer, Alice Elizabeth....720 Iron St., Lehighton, Pa.
Rettew, Jeanne Ann....220 E. Ashbridge St., West Chester, Pa.
Rhoads, Margaret Pray ....Sycamore Farm, Audubon, Pa.
Riebel, Barbara Jane....109 Jefferson Ave., Haddonfield, N. J.
Sandt, Jean Hansen ....1452 Bushkill St., Easton, Pa.
Shaner, Mary Jane....261 Chestnut St., Pottstown, Pa.
Simon, Beverly Jean....329 Lynbrooke Rd., Springfield, Pa.
Simson, Beverly Ann....8 Barnum Rd., Larchmont, N. Y.

The
CHAMBERSBURG LAUNDRY

Sanitone
Cleaners

Phone 1010

Greetings To

the Class of

1950

from the

ALUMNAE ASSOCIATION

Greeting Cards By

Rust Craft * * * Norcross

Gifts — Stationery
Books — Pens

Chambersburg News Agency
Retail Store 162 L.W.E.
Chambersburg, Pa.

B. F. GOODRICH STORE

Bicycle Accessories—Sporting Goods

38 N. MAIN ST.

R. BRUCE CARSON

JEWELER

HAGERSTOWN, MARYLAND

Smith, Marian Eva ..... Main St., Swansea, Mass.
Smith, Sallie Nagle ..... 6215 Ventor Ave., Ventnor City, N. J
Snyder, Margaret Anne ..... 83 Eton Rd., Garden City, N. Y.
Sotzing, Joanne Louise ..... 1804 Sycamore St., Bethlehem, Pa.
Stewart, Dorothy Frances ..... 124 Quackenbos St., N. W., Washington, D. C.
Stocking, Elizabeth-Ann ..... Fox Chapel Rd., R.D. 2, Pittsburgh 15, Pa.
Taylor, Lois Jane ..... 139 The Boulevard, Pittsburgh 10, Pa.
Troupe, Joanne ..... 502 Summit Ave., Hagerstown, Md.
Tuercke, Rosemarie ..... 11 Surrey Lane, Tenafly, N. J.
Van Blarcom, Elizabeth ..... 708 Laughlin Ave., Aliquippa, Pa.
Van Sickel, Celeste Anne ..... Corydon, Warren County, Pa.
Washburn, Jean Louise ..... 113 W. Wayne Ave., Wayne, Pa.
Welch, Marian ..... 834 E. Dorset St., Philadelphia, Pa.
Wright, Patricia Ann ..... 508 N. Marion St., Ebensburg, Pa.

CLASS OF 1950

Allewelt, Helen Jane ..... 22 Eichelberger St., Hanover, Pa.
Aman, Emily Anne ..... 218 Windermere Ave., Wayne, Pa.
Audet, Ruth Elaine ..... 147 West Front St., Plainfield, N. J.
Baldwin, Margaret Isabel ..... 637 Merion Ave., Upper Darby, Pa.
Banks, Lois Jeanne ..... 1505 Monroe St., Endicott, N. Y.
Barkdoll, J. Louann ..... 599 So. Second St., Chambersburg, Pa.
Bishop, Jean Elizabeth ..... 1700 Main St., Waynesboro, Va.
Bissell, Mildred Kern ..... 16 Cardinal Place, Fairmont, W. Va.
Blackwood, Patricia Jean ..... 129 Wetzel Rd., Glenshaw, Pa.
Bolgiano, Frances Elizabeth ..... 6912 8th St., N.W., Washington 12, D. C.
Brownfield, Marjorie Diane ..... 340 Shenley Drive, Erie, Pa.
Butler, Mary Hyde ..... 812 Maryland Ave., York, Pa.
Carrington, Phyllis Jane ..... Isabella Road, Allison Park, Pa.
Casey, Lois Ann ..... 97 West Prospect St., Hopewell, N. J.
Clapp, Judith Greenlee ..... 2416 Harvard Ave., Camp Hill, Pa.
Clem, Harriet Ellen ..... 1506 Scotland Ave., Chambersburg, Pa.
Cooper, Anne Wills ..... 130 East Main St., Moorestown, N. J.
Corby, Margaret Ann ..... 75 W. Catawissa St., Nesquehoning, Pa.
Crouch, Georgia June ..... 5 N. Grandview Ave., Pittsburgh, 5, Pa.
DeCesare, Ines Louise ..... 361 W. King St., Chambersburg, Pa.
Donaldson, Nancy ..... 55 Beverly Rd., West Orange, N. J.
Dunning, Jane Romaine ..... 622 Montgomery Ave., Chambersburg, Pa.
Dunning, Jeanne Irene ..... 622 Montgomery Ave., Chambersburg, Pa.
Eason, Lois Arlene ..... 4413 Elderon Ave., Baltimore 15, Md.
Ebert, Beverly Mary ..... 5 E. Pine St., Selinsgrove, Pa.
Ernst, Peggy Ann ..... 1411 Locust Rd., N.W., Washington, D. C.
Esker, Elizabeth Gore ..... 350 Buckhannon Ave., Clarksburg, W. Va.
Firth, Dorothy Jane ..... 531 Beechwood Ave., Carnegie, Pa.
Fisher, Polly Ann ..... Quarryville, Pa.
Forsyth, Olive Jane ..... 1545 Fayette St., Conshocken, Pa.
Gansz, Phyllis Ruth ..... 5725 N. 5th St., Philadelphia 20, Pa.
Goodell, Catherine Fiske ..... 3709 Barrington Rd., Baltimore 15, Md.
Gravatt, Barbara Anne ..... 132 South St., Freehold, N. J.
Gray, Patricia Ann ..... 206 Main St., Laurel, Md.
Gulla, Norma Rosalie ..... 155 Division St., Kingston, Pa.
Hallock, Barbara Jean ..... 2 Yale Terrace, West Orange, N. J.
Hart, Elizabeth Ewing ..... 605 Stanley Ave., Clarksburg, W. Va.
Hayes, Ann Elizabeth ..... Emmons Apts., No. 4, Huntington, W. Va.
Heller, Lois Ann ..... 50 Chauncey Ave., New Rochelle, N. Y.
Hilton, Frances Ann ..... 100 Windermere Ave., Wayne, Pa.
Hoke, Violet May ..... 241 Baer Ave., Hanover, Pa.
Hunt, Jacqueline ..... 12 E. Dewey Ave., Wharton, N. J.
Huston, Elsie Jane ..... Arensburg Road, Brownsville, Pa.
Jacob, Jacqueline Ann ..... 1310 Pleasant Ave., Wellsburg, W. Va.
Jacob, Margaret Jane ..... 44 W. Main St., Nanticoke, Pa.

ALL OCCASIONS

AT WILSON

CALL FOR

FLOWERS

FROM

BYER BROTHERS
FLORISTS

WE TELEGRAPH FLOWERS ANYWHERE

CAPITOL and ROSEDALE

THEATRES

Fruits **Vegetables** **Juices**

Meats **Seafood**

H. M. CARL
Distributor

Frosted Foods

Seafood **Meats**

Phone 369 **Chambersburg, Pa.**

Fruits **Vegetables** **Juices**

HALLER'S

CHAMBERSBURG'S

STANDARD DRUG STORE

Jacob, Ruth Anne.....376 Parkway Drive, Pittsburgh 16, Pa.
Jenks, Averill.....10 Kirkland Circle, Wellesley Hills 82, Mass.
Jeter, Patricia Ruth.....South Maple Ave., Basking Ridge, N. J.
Kasparcit, Velma Patricia.....8534 86th St., Woodhaven, N. Y.
Klingerman, Ethel Marie .....169 W. Water St., Muncy, Pa.
Kreider, Violet Emma.....Box 153, Annville, Pa.
Krimmel, Frances Ann.....704 Penn St., Hollidaysburg, Pa.
Landon, Mildred Jean.....Box 2-195, R. F. D. No. 2, Princeton, N. J.
Lee, Norma Jean .....Donora, Pa.
Lee, Russell Evans.....Summit Ave., Fort Washington, Pa.
MacBeth, Jean Margaret.....955 82nd St., Brooklyn 28, N. Y.
McCurdy, Mary Martha.....36 Oregon Ave., Pittsburgh 5, Pa.
McDowell, Mary Elizabeth.....Woodward Rd., Moylan, Pa.
Malkemes, Marilyn Carol.....Lehigh St., Trucksville, Pa.
Mantas, Helen Shanley.....Lakeville, Conn.
Martin, Joanne Virginia.....719 S. Pershing Ave., York, Pa.
Matheson, Frances Darling.....Oldwick, N. Y.
Mercereau, Grace Allen.....1013 Oak Hill Ave., Hagerstown, Md.
Mitchell, Irene Elizabeth .....2052 Margaret Ave., Scranton, Pa.
Mulder, Marjorie Mae .....118 Cumberland Ave., Shippensburg, Pa.
Murray, Martha Alice.....Monterey Circle, Blue Ridge Summit, Pa.
Mutch, Sally Joan.....115 Monclair Ave., Montclair, N. J.
Nell, Mary Eleanora.....1841 Mulberry St., Harrisburg, Pa.
Oliver, Flora Rosalie .....1061 Glenmore Ave., Brooklyn, N. Y.
Omholt, Betty Louise.....120 Harrogate Rd., Overbrook Hills, Philadelphia 31, Pa.
Otis, Patricia Dale .....R. D. No. 1, Easton, Pa.
Owen, Nancy Rollins.....44 Kinship Rd., Baltimore, Md.
Porter, Barbara Janette.....314 Innes Road, Wood-Ridge, N. J.
Pugh, Patricia Ann .....5506 Greene St., Philadelphia 44, Pa.
Richards, Adoria Love.....163 Jefferson Ave., Vandergrift, Pa.
Rizzotte, Nancy.....181 Pine Road, Hammonton, N. J.
Rollka, Barbara Louise .....1217 Kensington Rd., Teaneck, N. J.
Rutledge, Peggy.....Hillholm Ave., Johnstown, Pa.
San Filippo, Lillian Olga .....7714 16th Ave., Brooklyn, N. Y.
Schck, Elizabeth Jeannette .....West Nyack, N. Y.
Shallcross, Irma May.....609 Springfield Rd., Kenilworth, N. J.
Sheridan, Joy.....Blossom Hill Farm, Lebanon, N. J.
Shollenberger, Patricia Ann.....54 North Fourth St., Hamburg, Pa.
Solomon, Emily May.....5858 Alderson St., Pittsburgh, Pa.
Speer, Frances Nelson.....122 Park Ave., Chambersburg, Pa.
Starliper, Jean Elizabeth.....11 S. Valley Rd., Paoli, Pa.
Stephens, Mary Isabel .....4818 Bradley Blvd., Chevy Chase, Md.
Stillman, Mary Elizabeth.....1244 Scotland Ave., Chambersburg, Pa.
Stine, Elizabeth Mae.....2116 Allen St., Allentown, Pa.
Stone, Lilly Catherine.....Route 3, Box 33, Bethesda 14, Md.
Trembley, Carolyn Jones.....R. D. No. 1, Box 150, Metuchen, N. J.
Trenary, Joan Nona.....171 Nutley Ave., Nutley, N. J.
Vanderhoff, Ann Ellen.....945 Sanford Ave., Irvington 11, N. J.
Wanner, Audrey Louise.....High Street, Clayton, N. J.
Watson, Margaret Crowell.....99 Wilmot Rd., New Rochelle, N. Y.
Whittington, Joan.....127 Millard Ave., North Tarrytown, N. Y.
Wicks, Nannie Croyeau.....4102 Penhurst Ave., Baltimore 15, Md.
Wright, Janet McKenzie.....92 Beverly Hills, W. Springfield, Mass.

CLASS OF 1951

Acker, Betty Adelaide .....154 Langhorne Ave., R. D. No. 2, Bethlehem, Pa.
Aierstock, Lois Deiter .....201 S. Marshall St., Lancaster, Pa.
Allen, Jean Ruth .....600 Colfax Ave., Scranton, Pa.
Bell, Elsie Shearer .....653 Haws Ave., Norristown, Pa.
Bloser, Janet Jauss .....Camp Hill, R. D. 1, Pa.
Bowler, Rosemary Fannie .....3491 Acushnet Ave., New Bedford, Mass.
Bradley, Doris Anne .....1725 Club Rd., Charlotte, N. C.
Brangan, Jeanne Louise .....2015 Chestnut Ave., Ardmore, Pa.

BARNHART'S PHARMACY

Featuring

Yardley *Coty*

Old South *Anjou*

Chantilly *Yanky Clover*

Hallmark Greeting Cards

FOR ALL OCCASIONS

College Jewelry

Candy -:- Magazines -:- Films

CHAMBERSBURG DAIRY PRODUCTS

Dairimaid Products

Milk — Cream — Butter

Chocolate Milk — Buttermilk

DANIEL S. CULP

STATIONERY and SCHOOL SUPPLIES

Memorial Square
Chambersburg, Pa.
Phone 466

COLLEGE INN

Special Parties — Grill

DUFFIELD MUSIC HOUSE

51 S. MAIN STREET

Chambersburg, Pa.

Established 1912

Home of the Steinway Piano

Records, Radio Combinations

Wurlitzer Magnovox

Everything Musical

Bremmer, Lucy Anna ..... R. D. No. 2, Elba Lane, Allison Park, Pa.
Brown, Kathleen ..... 424 East Third St., Roselle, N. J.
Browning, Helen Edith ..... 2805 Morlach Ave., McKeesport, Pa.
Carlson, Josephine Lois ..... 212 Argyle Place, Arlington, N. J.
Carne, Nancy Dillaye ..... Box No. 276, Radnor, Pa.
Cartwright, Edith Helen ..... 50 Orchard Drive, Kenmore, N. Y.
Casey, Annie Roberta ..... 97 W. Prospect St., Hopewell, N. J.
Cheesmond, Elizabeth Jane ..... 4 Fairview Place, New Rochelle, N. Y.
Chen, Kwan-Lun ..... 48 Ronte Ghisi, Shanghai, China
Chivers, Lucy Dee ..... Kennedy House, Lawrenceville, N. J.
Coleman, Margaret Josephine ..... 211 Hartranft Ave., Coleston, Norristown, Pa.
Cone, Virginia Lee ..... 38 St. Luke's Place, Montclair, N. J.
Crandall, June Gibson ..... 3235 Magnolia Ave., Baltimore, Md.
Detwiler, Charlotte Jane ..... 40 North Queen St., York, Pa.
Diaz de los Arcos, Gladys ..... 52 Sixteenth St., Almendares, Mariano, Havana, Cuba
Emerich, Lois Anita ..... 308 Wheatsheaf Lane, Abbington, Pa.
Eney, Florence Lois ..... 62 E. Wall St., Bethlehem Pa.
Fortna, Suzanne ..... Wilson Road, Wilmington, Del.
Franklin, Jeanne ..... 25 Bowen Ave., Woodstown, N. J.
Fulton, Barbara Ann ..... 3065 Dwight Ave., Pittsburgh, Pa.
Gallager, Jean Miriam ..... 504 W. Seventh St., Chester, Pa.
Gates, Sally Joan ..... 32 Mark Lee Road, Needham Heights, Mass.
Geiger, Evelyn Henrietta ..... 715 Magie Ave., Elizabeth, N. J.
Gilmour, Mary Louise ..... 249 Green Ave., Lansdowne, Pa.
Gottlieb, Barbara ..... 141 E. 88th St., New York, N. Y.
Graham, Isabel Jane ..... 412 Haverford Ave., Narberth, Pa.
Greenawalt, Mary Josephine ..... 401 Bronxville Road, Bronxville, N. Y.
Greenholt, Mary Patricia ..... 700 N. 6th St., Harrisburg, Pa.
Haller, Katherine Anne ..... 1731 Lincoln Ave., Northampton, Pa.
Hanna, Margy Cleao ..... 239 Pennsylvania Avenue, West, Warren, Pa.
Hansen, Nicole Jacqueline ..... 90 Avenue, Henri Martin, Paris 16, France
Harris, Barbara Jean ..... 2333 N. Washington Ave., Scranton, Pa.
Hass, Barbara Lorraine ..... 11 Newton Ave., Baldwin, N. Y.
Haws, Sally Bertha ..... 115 E. Park Road, Llanerch, Pa.
Hilleman, Jane Manett ..... 328 Troy Road, Rochester, N. Y.
Hodge, Mary Helen ..... Windermere Court G-2, Wayne, Pa.
Hogg, Patricia Ann ..... 802 N. Duke St., Lancaster, Pa.
Hughes, Nancy Elizabeth ..... 30 E. Pettebone St., Forty Fort, Pa.
Hutkosky, Lida Vincenta ..... 107 W. Main St., Freehold, N. J.
Hyman, Helen Betty ..... 1000 Northfield Rd., Woodmere, N. Y.
Innis, Betty Jane ..... 2011 Kenwood Ave., South Bend, Ind.
Jackson, Barbara ..... 427 Crossman St., Jamestown, N. Y.
Johnston, Barbara Mary ..... 308 Euclid Ave., Wilmington, Del.
Juillerat, Ruth Frances ..... 2 Briarcliffe Road, Larchmont, N. Y.
Kirby, Doris May ..... R. D. #4, Middletown, N. Y.
Klostermann, Janet Gay ..... 80 Dartmouth St., Rockville Centre, N. Y.
Koji, Mary Ann ..... 55 Meinzer St., Avenal, N. J.
Law, Sue Byrdella ..... 3710 Massachusetts Ave., N.W., Washington, D. C.
Levene, Suzanne Mary ..... 10 Crestmont Road, Binghamton, N. Y.
Lewis, Virginia ..... 912 Fernwood Ave., Plainfield, N. J.
Little, Priscilla Jane ..... 40 Edgewood Road, Summit, N. J.
Lux, Elizabeth Teresa ..... 24 Highland Ave., Demarest, N. J.
McGregor, Marguerite ..... 11 N. Melcher St., Johnstown, N. Y.
McKay, Eva Jane ..... 391 North 26th St., Camp Hill, Pa.
McNally, Barbara Ann ..... 103 Treadwell St., Hamden, Conn.
McPherson, Margaret Robertson ..... 45 Lakeview Ave., Short Hills, N. J.
McWade, Margaret Terry ..... 3508 Kent Ave., Laureldale, Pa.
McWilliams, Mary Jane ..... R. D. No. 4, Woodhaven Lane, Pittsburgh, Pa.
Manning, Helen Louise ..... 101 Dent Rd., Staten Island, N. Y., N. Y.
March, Nancy Ursula ..... 213 North Queen St., York, Pa.
Messner, Dora Lee ..... 409 Hickory St., Warren, Pa.
Meyer, Joan Margaret ..... 121 Spruce Ave., Moorestown, N. J.
Miller, Mary Catheryn ..... 12 S. Pennock Ave., Upper Darby, Pa.
Newton, Margery Jean ..... 94 Briggs Ave., Yonkers, N. Y.

Compliments Of

THE DUTCH KITCHEN

Hagerstown, Md.

EYSTERS

Piece Goods—Notions

ROSEDALE BUILDING

TRY US

FOR THAT

SPECIAL GIFT

LAIRD'S MEN'S SHOP

58 S. MAIN STREET

HOFFMAN'S

ICE CREAM

IDEAL DRY CLEANERS

The Finest Cleaning Money Can Buy

Plant — 783 Broad Street

Store—Main and King Streets

The Little Shop

Town and Country Clothes

Niemeyer, Ruth Curtis ..... 3304 20th St., N.E., Washington, D. C.
O'Loughlin, Jean Ryerson ..... 54 Sagamore Road, Bronxville, N. Y.
Otey, Anne Randolph ..... 2204 Orchard Way, Bluefield, W. Va.
Palazzolo, Cora Elizabeth ..... 128 Walnut St., Johnstown, Pa.
Paul, Ann Stewart ..... 30 Maple St., Wheeling, W. Va.
Pearce, Susan ..... 517 Cedar St., N.W., Washington, D. C.
Piques, Claire Louise ..... 54 Gillette Ave., Springfield, Mass.
Plockelman, Judith Carol ..... 1132 Hollywood Place, West Palm Beach, Fla.
Potter, Mary Louise ..... 138 Landis Ave., Vineland, N. J.
Prahalis, Catherine ..... 331 East Arch St., Pottsville, Pa.
Pyne, Jane Agnes ..... 424 Wyoming Ave., Wyoming, Pa.
Raff, Patricia Jane ..... 307 Oak Rd., Glenside, Pa.
Raine, Virginia Reed ..... 224 Grant St., Salem, N. J.
Rainier, Joan Freida ..... Edgewood Acres, New Castle, Pa.
Ray, Sarah Ellen ..... Oakville Road, Beaver Falls, Pa.
Reichenbach, Susanna Joy ..... 135 Ramsey Ave., Chambersburg, Pa.
Rieger, Joan ..... 3425 Warden Drive, Philadelphia, Pa.
Rinehart, Gwendolyn Greer ..... 428 Bigham St., Pittsburgh, Pa.
Roberts, Eleanor Hearner ..... 2200 Third St., Coleston, Norristown, Pa.
Robinson, Mary Ellen ..... New Martinsville, W. Va.
Robinson, Rachel Helen ..... 830 Old Town Road, Clearfield, Pa.
Royer, Georgina Suzanne ..... 42 S. Church St., Waynesboro, Pa.
Rynhart, Orlean Ann ..... 3 West St., Glassboro, N. J.
Ryon, Beverly Jane ..... 4022 Ellendale Road, Drexel Hill, Pa.
Sassaman, Dorothy May ..... 28 N. 3rd St., Easton, Pa.
Sayman, Gloria Nanette ..... 344 Palisade Road, Elizabeth, N. J.
Schautz, Nancy Layfield ..... 701 N. Webster Ave., Scranton, Pa.
Schmidt, Ethel Miriam ..... 267 S. Franklin St., Wilkes-Barre, Pa.
Schroyer, Anna Louise ..... Route No. 4, Waynesboro, Pa.
Schwab, Ruth Cummings ..... 561 Park Avenue, Paterson, N. J.
Seedor, Annabelle Patricia ..... 404 S. Lehigh Ave., Frackville, Pa.
Shafer, Bette Ann Cregar ..... 300 Lincoln Ave., Pitman, N. J.
Shaffer, Sally Louise ..... 1510 Centennial Ave., McKeesport, Pa.
Shealy, Mary Paget ..... Sharpsburg, Md.
Sheppard, Jane Rutherford ..... 100 South Road, Lindamere, Wilmington, Del.
Shoemaker, Claire Wilson ..... Gilbert Road, Meadowbrook, Pa.
Sickler, Anvis Jeanne ..... R. F. D. No. 3, Providence Road, Media, Pa.
Smiley, Lois Jane ..... 440 Market St., Lemoyne, Pa.
Smith, Marjorie Grace ..... 1321 Lincoln Way, McKeesport, Pa.
Solomon, Joyce ..... 714 West Goepp St., Bethlehem, Pa.
Speakman, Joan Diana ..... 59 Trueman Ave., Haddonfield, N. J.
Spraggon, Dona-Jane ..... 2370 Sebring Place, Wilkinsburg, Pa.
Stevens, Drusilla ..... 254 Rogers Ave., West Springfield, Mass.
Stocking, Barbara Shirley ..... Fox Chapel Road, R. D. No. 2, Pittsburgh, Pa.
Stokes, Lois Jean ..... 757 Partington Ave., Windsor, Ontario, Canada
Strickland, Nancy ..... Egbert St. and Bay Front, Bay Head, N. J.
Stull, Coyla Jane ..... 15 S. Grant St., Waynesboro, Pa.
Sugg, May Ann ..... 655 Madison Ave., Meadville, Pa.
Super, Alice Jane ..... 70 N. Atherton Ave., Kingston, Pa.
Sweet, Beverly Jean ..... Pine Cliffe Road, Chappaqua, N. Y.
Tannenbaun, Ellen Stone ..... 430 E. 86th St., New York City, N. Y.
Tatlock, Selena Woodruff ..... Holland Road, Far Hills, N. J.
Thomas, Jane Elizabeth ..... 221 Goodale Road, Baltimore, Md.
Trolinger, Evelyn Pearcy ..... 312 Dixie Drive, Towson, Md.
Turtle, Martha Anne ..... Spring Grove Farm, Atglen, Pa.
Wass, Winifred Irene ..... 12 Varian Lane, Scarsdale, N. Y.
Weston, Duffy Day ..... 3707 Washington Ave., Cincinnati 29, Ohio
Whitcomb, Ruth Harrietta ..... 43 Kingston Road, Newton Highlands, Mass.
Whitney, Edith Virginia ..... 215 Oak Forest Ave., Catonsville, Md.
Wilbur, Nancy Lee ..... Gibson Island, Md.
Wilson, Barbara Jean ..... 3906 217th St., Bay Side, N. Y.
Wilson, Joan Hawkes ..... Meadowbrook, Pa.
Wiltshire, Jane ..... 605 S. Queen St., Martinsburg, W. Va.
Woodward, Lillian Jeanne ..... Rosedale, Pa.
Ziegler, Anne Robinson ..... North Carlisle St., Greencastle, Pa.

LEITER BROTHERS

APPAREL

Junior Miss Merchandise

That Merits

Your Confidence

Alton C. Scott J. P. Bowers

HOUSE OF GEMS

Jewelers - Designers

The Store that Confidence Built

156 LINCOLN WAY EAST

Chambersburg, Pa.

Compliments of

GILBERT'S

STORE FOR MEN

THE GIFT BOX

248 Lincoln Way East

Where You Are Sure to Find
That Unusual Gift

HOPE CHEST HOSIERY

Fit For The Finest

Hosiery For Every Occasion

124 Lincoln Way East
Chambersburg

Shoes Expertly Fitted

by X-ray at

HUNTSBERRY'S

Fashion Footwear

45 SOUTH MAIN STREET

Chambersburg, Pa.

LINCOLN LAWN HOTEL

New—Modern

CLASS OF 1952

Acly, Claire Wagner....6 Pine Ridge Rd., Wellesley Hills, Mass.
Adair, Elizabeth Jane....320 Harrison Ave., Scranton, Pa.
Allen, Norma Royse....36 Second Ave., Manasquan, N. J.
Ardalan, Pari....3720 Livingston St., N.W., Washington 15, D. C.
Armstrong, Ann....Dutch Ridge Rd., Beaver, Pa.
Armstrong, Ann Mignon....707 Bendermere Ave., Interloken, N. J.
Banks, Elizabeth Jane....Pole 15, Warden Pl., Harvey's Lake, Pa.
Barnard, Marie Joyce....111 E. Bell Ave., Altoona, Pa.
Barner, Sara Isabelle....227 Allegheny St., Jersey Shore, Pa.
Barnhart, Anna Louise....714 Brookwood Rd., Baltimore 29, Md.
Barton, Elyse....527 Fourth St., Catasauqua, Pa.
Bauer, Barbara Anne....2008 66th St., Philadelphia 38, Pa.
Beebe, Priscilla Ann....302 W. Holly Ave., Pitman, N. J.
Beston, Margaret Coatsworth....Chimney Farm, Nobleboro, Me.
Black, Patricia Jane....94 River St., Forty Fort, Pa.
Bonnett, Patricia Ann....Old York Rd., Hatboro, Pa.
Brand, Barbara Ann....445 Beaver St., Beaver, Pa.
Burwell, Lois Virginia....M.R. 36, Easton, Pa.
Cacoliris, Anna....616 E. 29th St., Paterson, N. J.
Carey, Anne Roberta....Box 13, West Chester, Pa.
Carley, Lucille Prince....125 Locust St., Garden City, N. Y.
Cassidy, Judith Marjorie....R.F.D. 1, Middletown, Conn.
Clark, Barbara Williams....Baldwin St., Dallas, Pa.
Coville, Eleanor Jane....243 Midway Ave., Fanwood, N. J.
Craft, Joan Ruth....100 Mount Pleasant Ave., Ambler, Pa.
Croll, Marjorie Katherine....45 Ashton Rd., Yonkers, N. Y.
Currie, Jane....Box 346, Swarthmore, Pa.
Curry, Constance Geane....2911 Rising Sun Rd., Ardmore, Pa.
Davies, Nancy....500 Wheeler Ave., Scranton, Pa.
Dean, Lucy Joan....3918 McClure Ave., Pittsburgh 12, Pa.
Deckman, Mary Ann....Skippack Pike, Blue Bell, Pa.
De Hondt, Lucy Jennings....3343 167th St., Flushing, N. Y.
Depuy, Nelle Hill....Vance Inn, Fort Louden, Pa.
Dessen, Judy Gayle....3808 Egerton Rd., Baltimore 15, Md.
Deutsch, Margaret ....R.D. 1, Hackettstown, N. J.
Di Lullo, Jeanette Ann....416 E. Elm St., Torrington, Conn.
Donovan, Mary Elizabeth....29 Warren St., Crafton, Pittsburgh 5, Pa.
Ernst, Betty Ruth....1411 Locust Rd., N.W., Washington 12, D. C.
Essick, Katherine Russel....6630 N. 5th St., Philadelphia 26, Pa.
Fehler, Julia Ethel....91-56 Lefferts Blvd., Richmond Hill, N. Y.
Fisher, Jean Anne....1197 Elbur Ave., Lakewood, Ohio
Fletcher, Elizabeth Jane....Little Meadow Rd., Guilford, Conn.
Foster, Helen Kay....1631 W. Cypress St., Gainesville, Fla.
Fulton, Phyllis Mae....28 Ross St., Auburn, N. Y.
Galanti, Sylvia Gracia....164 Grove St., Lodi, N. J.
Gandy, Martha Lou....314 Buckhannon Ave., Clarksburg, W. Va.
Garrison, Janice Verle....Campbell St., Dividing Creek, N. J.
Garverich, Arlene Marie....4700 Edmondson Ave., Baltimore 29, Md.
Gibson, Ruth Sharp....114 W. Commerce St., Bridgeton, N. J.
Gilbaugh, Helen Louise....R.D. 3, Coatesville, Pa.
Goddard, Barbara....20 Fairmont Blvd., Garden City, N. Y.
Grossman, Carole Betty....14 Bramshott Court, Rockville Centre, N. Y.
Gunzenhauser, Nina Barbara....46 Walbrooke Rd., Scarsdale, N. Y.
Habernickel, Irene Eleanor....461 E. 40th St., Paterson 4, N. J.
Hammond, Alice Hay....Walnut & Lincoln Ave., Ridley Park, Pa.
Hanley, Marolyn Jane....83 Buffard Drive, Rochester, N. Y.
Hartzell, Patricia Ann....133 N. Marker St., Mount Carmel, Pa.
Hedrick, Margaret Elizabeth....622 Elm Terrace, York, Pa.
Hillegass, Marion Hart....16 Columbia Ave., Trenton, N. J.
Hoffman, Barbara Louise....2028 Freemansburg Ave., Easton, Pa.
Hoke, Jacqueline Snyder....456 W. Middle St., Hanover, Pa.
Hoopes, Caroline Jacobs....11 E. Greenwood Ave., Lansdowne, Pa.

Compliments of

KOTTCAMP CONSTRUCTION COMPANY

China—Glass
Lamps—Art Pottery
HOSTETTER'S CHINA STORE
On the Square
Greencastle, Pa.

Giftware
From Everywhere

Dreamline Your Figure
AT THE SILHOUETTE SHOP
182 Lincoln Way East

S & H Stationery and Gift Shop

Typewriters Bought, Sold and Fixed

PICTURE FRAMING
SPECIALTIES
LUGGAGE

128 Lincoln Way East
Chambersburg, Pa.

Hower, Janet Elizabeth.....116 S. 7th Ave., West Reading, Pa.
Hughes, Sarah Ann.....187 Hanover St., Wilkes Barre, Pa.
Hull, Wanda May.....Fort Louden, Pa.
Hunsicker, Suzanne Wilson.....615 W. Hortter St., Philadelphia, Pa.
Hurst, Jane.....117 Fairfield Ave., New Castle, Pa.
Ireland, Betty Jane.....Aberdeen Rd., Huntington, N. Y.
Isip, Rosalinda Madamba.....33-61 172nd St., Flushing, N. Y.
Jonas, Ellen Mathilde.....6500 N. 7th St., Philadelphia, Pa.
Kaspareit, Phyllis Anita.....8534 86th St., Woodhaven, N. Y.
Kelley, Marguerite Stewart.....945 Foss Ave., Drexel Hill, Pa.
Kelly, Elizabeth Shaw.....911 Guenther Ave., Yeadon, Pa.
Kinckiner, Lois Ann.....2006 Munroe Pl., Wilmington, Del.
Klinger, Alice Slocum.....Poole Rd., Westminster, Md.
Klock, Elizabeth Frederic.....25 E. Jefferson Rd., Pittsford, N. Y.
Koehler, Sarah Louise.....112 Batavia Rd., Pittsburgh 21, Pa.
Krauss, Erika Elizabeth.....8019 Cooke Rd., Elkins Park, Pa.
Laubach, Janet Ethel.....Third St., Benton, Pa.
Liggett, Dorothy Jean.....1113 Franklin Ave., Pittsburgh 21, Pa.
McClain, Nancy Gifford.....19 N. Main St., Lewistown, Pa.
McElhaney, Beatrice Louise.....304 Norland Ave., Chambersburg, Pa.
McGoun, Jane Louise.....302 Edgewood Ave., New Castle, Pa.
McKinney, Nancy Mary.....7912 Inglenook Pl., Pittsburgh 21, Pa.
Maniadaki, Tania.....51 Valtetsion St., Athens, Greece
Miller, Dorothy Grace.....Arlington Apts., Pittsburgh 6, Pa.
Miller, Jane Catherine.....5425 Nebraska Ave., N.W., Washington 15, D. C.
Morse, Barbara Jeanne.....466 Kinderkamack Rd., Oradell, N. J.
Morse, Linda Stark.....Conyngham Pass, Hazleton, Pa.
Mowry, Barbara Jane.....5 Woodlawn Ave., Great Neck, N. Y.
Nattrass, Joan Carolyn.....1 Clove Rd., New Rochelle, N. Y.
Nill, Dorothea.....737 Osage Rd., Pittsburgh 16, Pa.
Owen, Kathryne Murchie.....4921 Graceland, Indianapolis, Ind.
Pendas, Anne Lucia.....24 Ocean Ave., East Rockaway, N. Y.
Perkins, Barbara Ann.....112 Victory Ave., Schenectady, N. Y.
Pettibon, Freda Eileen.....R.D. 1, Brodhead Rd., Monaca, Pa.
Pickell, Betty Anne.....117 De Lacey Ave., N. Plainfield, N. J.
Powell, Dorothy Jean.....116 Orange Ave., Cranford, N. J.
Pratt, Ann Eleanor.....708 6th St., Ocean City, N. J.
Raab, Marjie Leone.....101 Arlington St., Johnstown, Pa.
Racusin, Suzanne Cecilia.....54 Centre Ave., New Rochelle, N. Y.
Reed, Sally Anne.....526 Hewes Ave., Clarksburg, W. Va.
Risden, Alice Jean.....605 Bay Ave., Point Pleasant, N. J.
Rogers, Shirley Jane.....39 Woodland Rd., Maplewood, N. J.
Rohr, Joyce.....617 Lafayette Blvd., Long Beach, L. I., N. Y.
Rollhaus, Barbara.....34 Robin Hill Rd., Scarsdale, N. Y.
Sassaman, Jane Harriet.....28 N. Third St., Easton, Pa.
Scourman, Noreene Faithe.....106 Stanmore Pl., Westfield, N. J.
Schaufler, Helen Louise.....111 Mattison Ave., Ambler, Pa.
Scherff, Eleanor Mae.....E. Butler Ave., Ambler, Pa.
Shaner, Deborah Elise.....2942 Haverford Rd., Ardmore, Pa.
Shoemaker, Jean Muriel.....R.D. 1, Kirkwood, Pa.
Sholtz, Peggy Isabel.....38 E. 85th St., New York 28, N. Y.
Sierra, Carmen Soledad.....2010 Inglaterra St., Santurce, Puerto Rico
Smith, Dorothy Anne.....Box 12, Lindenhurst, N. Y.
Smith, Frances Marie.....1925 W. 73rd Ave., Philadelphia 38, Pa.
Sontum, Solveig.....47 A Kalvedalsvei, Bergen, Norway
Stoner, Betty Lee.....Gorsuch Rd., Westminster, Md.
Sunderland, Elizabeth.....43 Clermont Ave., New Brunswick, N. J.
Sytch, Phyllis Anne.....R.D. 1, Box 717, Rahway, N. J.
Tankard, Maleva Grace.....546 Churchill Rd., West Englewood, N. J.
Tatem, Marie Antoinette.....208 W. End Ave., Haddonfield, N. J.
Thalheimer, Caroline.....1903 Van Buren St., Wilmington, Del.
Thompson, Patricia Anne.....903 Prospect Ave., Bethlehem, Pa.
Thuebel, Joan Margaret.....78 Orchard Rd., Chatham, N. J.
Tom, Janet Swan.....426 Old Gulph Rd., Penn Valley, Pa.
Trayer, Sally Ann.....820 Louisa St., Williamsport 4, Pa.

CHAMBERSBURG TRUST COMPANY

CHAMBERSBURG, PENNA.

STRONG AND DEPENDABLE

ORGANIZED 1901

Member of Federal Deposit Insurance Corporation

NORMAN O. HUBER

Hardware, Gifts, Sporting Goods

30 S. MAIN STREET

Phone 758 Chambersburg, Pa.

KEYSTONE TOURIST COURT

Two Miles East of Chambersburg on Route 30

Phone 1450 **Open All Year**

Wilson Jewelers Since 1877

LUDWIG & HUNTER

121 SOUTH MAIN STREET

THE TRU-STYLE HAT SHOP

55 North Main

Mrs. William A. Kump

Compliments of

THE LINCOLN DINER

In appreciation of your patronage in the past school year

TOBEY'S

CHAMBERSBURG'S SHOPPING CENTER FOR WOMEN

65 South Main Street

Troutman, Ellen Jane.....201 Retford Ave., Cranford, N. J.
Updike, Patricia Louise.....1 Stackhouse Dr., Yardley, Pa.
Urich, Mary Ellen.....West Chester, Pa.
Van Dyke, Louise Mahy.....129 Owen Ave., Lansdowne, Pa.
Wakefield, Sabra Gladys.....Crow Valley, Stewartsville, N. J.
Walker, Elaine Catherine.....449 Heights Rd., Ridgewood, N. J.
Walker, Elizabeth Anne.....337 E. Linn St., Bellefonte, Pa.
Watson, Dolores Anne.....135 Prospect Ave., West Grove, Pa.
Weir, Jean Shirley.....Village Green, Media 2, Pa.
White, Audrey Lillian.....592 Sherwood Parkway, Westfield, N. J.
Wightman, Jacqueline Marjorie.....327 Wood St., Vineland, N. J.
Williams, Gwyneth Dixon.....225 S. Main Ave., Scranton, Pa.
Winter, Judith Susan.....958 Northfield Rd., Woodmere, N. Y.
Wolcott, Caroline Davenport.....1088 Midwood Dr., Rahway, N. J.
Wolfe, Nancy Lois.....638 Wyoming Ave., Kingston, Pa.
Woods, Kathleen Elizabeth.....2440 N. Washington Ave., Scrantan, Pa.
Worth, Faye Patricia.....156 N. 4th St., Old Town, Me.
Ziegler, Olive Eugenia.....260 E. Highland Ave., San Bernadino, Calif.

UNCLASSIFIED STUDENTS

Benedict, Mrs. Mary W.....Chambersburg, Pa.
Kim, Joo Whan.....Seoul, Korea
Linstad, Mrs. Elizabeth.....Chambersburg, Pa.
Niemi, Mrs. Ellen M.....317 Philadelphia Ave., Chambersburg, Pa.
Pak, Dr. Yung Ai.....229-1 Sachich-Dong, Seoul, Korea
Potter, Mrs. Mary H.....Hagerstown, Md.
Ross, Winifred.....Chambersburg, Pa.

The Sweet Shop
BREYER'S ICE CREAM
FOUNTAIN SERVICE
Popcorn — Candy — Caramel Corn
165 SOUTH MAIN STREET
Chambersburg, Pa.

Try
KUSTARD KITCHEN
837 Lincoln Way East
34 Lincoln Way West
For 25 Ice Cream Varieties

VANDERAU'S
The Leading Restaurant
Consistently Good Since 1903
Open Day and Night
41 North Main Street
Chambersburg, Pa.

Compliments of
UPTOWN SALES

Compliments of
F. W. WOOLWORTH CO.

Compliments of
WHELAN'S DRUG STORE
"On The Square"

MOLLER'S
MUSIC SHOP

CHECKING ACCOUNTS SAVINGS ACCOUNTS

THE VALLEY NATIONAL BANK

of Chambersburg, Pennsylvania

Your Bank of Friendly Service

Traveler's Checks Letters of Credit
Member of Federal Deposit Insurance Corporation

OLD STONE MILL

On Route 30

Chambersburg, Pa.

Phone 896-J

Manufacturer of

"MILL-O-MOSS" ICE CREAM

Lunch and Dancing

MILLERS

Jewelry, Draperies, Furniture

on Easy Credit Terms

NEWTON'S PHARMACY

Where Your Patronage
Is Appreciated

Main and King

"Every Banking Facility"

THE NATIONAL BANK OF CHAMBERSBURG

"The Old National"

Second Oldest Bank in Pennsylvania
Thirty-first Oldest Bank in United States

Member of Federal Deposit
Insurance Corporation

It's Nicer!

It's Smarter!

It's from Nathan's

Fashions for you
and your room

NATHAN'S

"A good store in which to shop"

50 South Main Street

PUBLIC OPINION

Chambersburg's Newspaper

ASSOCIATED PRESS

NEA FEATURES

Photographic Supplies and Equipment

Commercial Photography

Fine Developing and Printing

THE PHOTO CENTER

52 Lincoln Way West Chambersburg, Pa.

PLASTERER'S

Florist

Lincoln Way East

Chambersburg, Pa.

Phone No. 777

Compliments of

SHIVELY'S DAIRY

SPEER & CO.

Builders' Supplies

Coal—Anthracite and Bituminous

363 E. LIBERTY STREET

CHAMBERSBURG, PA.

TORTUGA RESTAURANT

A Delightful Place

Finest Food at Popular Prices

One Mile East of the

Square on Dual Highway

Hagerstown, Maryland

AN HEIRLOOM RECIPE

"Season to taste", they say
"with herbs or spice"
with salt . . savor of tears
upon the lips
and fierce, exciting pepper
like a whip.
languorous mace
the hot-sun scent of sage
or waxy bay-leaf . . .
Take your choice of these!

Or round and comely allspice
that's at once like nutmeg.
clove and cinnamon - - -
all—to all men - - -
a fair but wanton
spice.

In the preparation of the 57 Varieties. H. J. Heinz Company is proud to have played a part in keeping up a tradition of dependable old-fashioned goodness and homespun flavor.

57

Kerr Printing Co.

We Do It For Others

. . . Let Us Do It For You

RULERS

PRINTERS BINDERS

458-462 EAST KING STREET

CHAMBERSBURG, PENNA.

DUNKINSON'S FLOWERS

South Fourth Street

Chambersburg, Pa.

Phone 289

"We Telegraph Flowers Anywhere"

TOWNSEND

EMPLOYMENT SERVICE

under personal supervision

of

MARY A. TOWNSEND

1928-1949

OFFICE, COMMERCIAL, MEDICAL

DENTAL AND SOCIAL SERVICE

PERSONNEL

Special vocational information

and advice by appointment

1411 Walnut Street

Philadelphia 2, Penna.

Rittenhouse

6-3610

T. B. Wood's Sons Company

POWER TRANSMISSION MACHINERY

CHAMBERSBURG, PA.

V-BELT SHEAVES & V-BELTS

Friction Clutches, Couplings and

Other Items of Power Transmission

THE WOLF COMPANY

Engineers and Manufacturers

FLOUR MILLS

Chemical and Process Industry

Machinery and Equipment

CHAMBERSBURG, PA.

fashionland

for

unusual dresses

furs and accessories

30 Lincoln Way West

Ladies' Jodhpurs, Western and English Riding Boots

Also Breeches—Jodhpurs

Frontier Pants

JASLOW'S ARMY & NAVY STORE

123 South Main St.

Stop At

SHANGRA-LA

For Delicious Sandwiches

French Fries or Dinner

15 Modern Heated Cabins

13 Miles South of Chambersburg

On Route 11

For The Finest Steaks Try Our

Sizzling Sirloin and Porterhouse

BLUE BIRD RESTAURANT

145 South Main Street

Chambersburg, Pa.

MISS MINNIE

Agent for

SPIRELLA GARMENTS

214 COLLEGE AVENUE

Dressmaking and Altering

CHAMBERSBURG

FORD COMPANY

Sales and Service

Chambersburg, Pennsylvania

Compliments Of

GEORG JENSEN, Inc.

Fifth Avenue at 53rd • New York

Where there is
"So Much Beauty
In One Place"

THE BOOKSTALL

WILSON COLLEGE

Your Favorite Classics

Current Literature

To Help You Build Your Personal Library

SECRETARIAL COURSES

For College Women

Individual Progress

SUMMER TERM

8 weeks beginning in June

FALL TERM

Day and Evening Sessions

Founded 1865

Administrative positions of challenge and reward beckon the college graduate possessing sure skills in modern secretarial techniques.

PEIRCE SCHOOL

OF BUSINESS ADMINISTRATION

1420 Pine Street PE 5-2100

Call, write or phone for Catalog

PHOTOGRAPHER...

CAMERAMASTERS

1705 Chestnut Street

Philadelphia, Pennsylvania

ENGRAVER...

JAHN & OLLIER
ENGRAVING CO.

817 W. Washington Blvd.

Chicago 17, Illinois

PRINTER...

GARAMOND PRESS

15 and 17 South Frederick St.

Baltimore 2, Maryland